Maisonette in Gozo - Nadur

Gozo - Nadur, Gozo



€1,900

Reference No: 240031059-1182

Total Rooms: **5**

Floor Area (m??) : **1**

Bathrooms: **2**

Bedrooms: **2**

Maisonette - For Rent - Gozo - Nadur

Situated on the outskirts of NADUR is this luxury ground floor APARTMENT comprising of an entrance into a stylish modernized kitchen, dining, living area which open onto a good sized front terrace. There are two bedrooms with the master bedroom enjoying an indoor jacuzzi and an en-suite shower and a main shower. This property also enjoys the use of an outdoor pool area and an indoor heated pool area accessible by lift. Property comes fully equipped, air conditioned and has access to a lift.

Features

- Lift
- A/C
- Kitchen/Dinette
- Terrace

Rooms

- Kitchen/Living/Dining : 1 x 1 m (1 m2)
- Double Bedroom : 1 x 1 m (1 m2)
- Double Bedroom : 1 x 1 m (1 m2)
- Shower : 1 x 1 m (1 m2)
- Shower Ensuite : 1 x 1 m (1 m2)
- Open Space : 1 x 1 m (1 m2)

Gallery

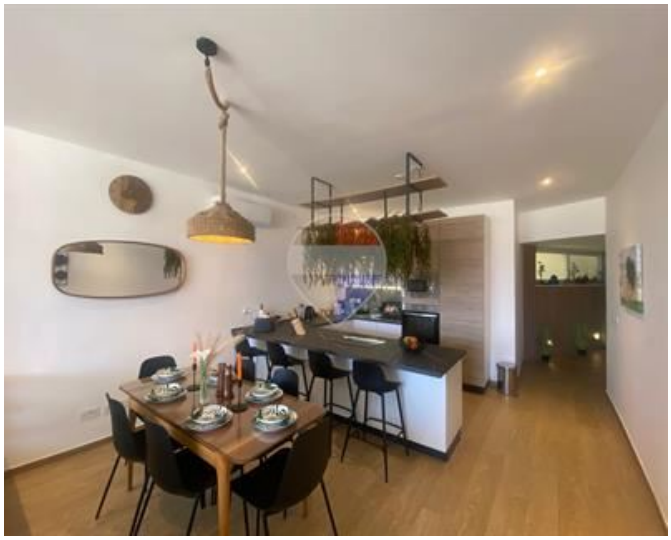











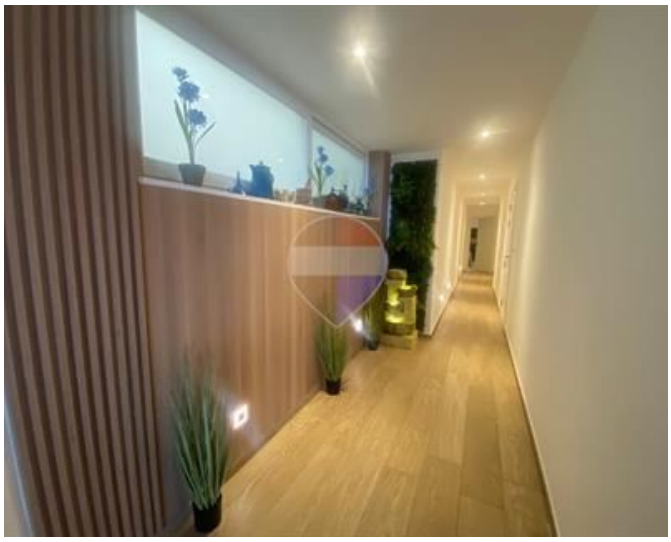



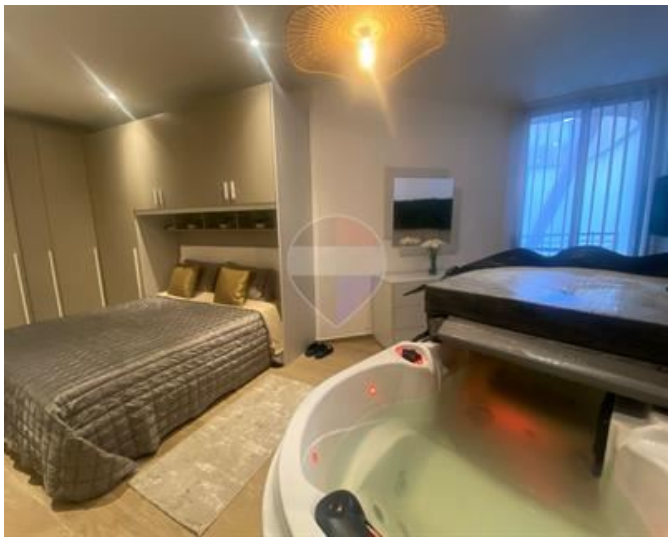





















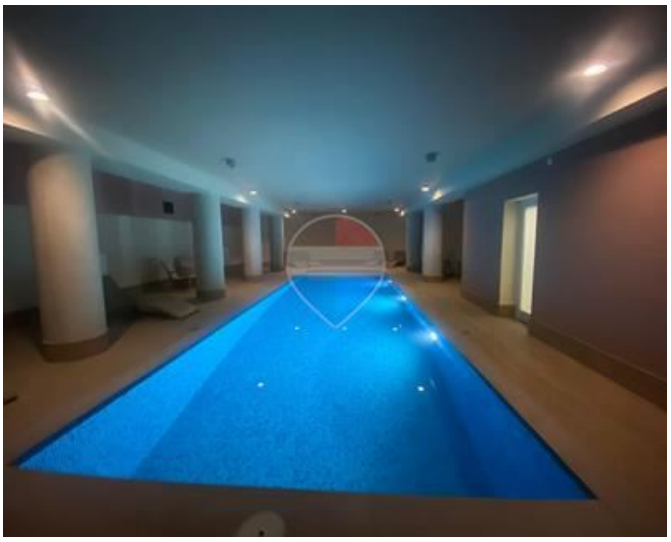



Jolene Bugeja
REMAX Property Centre - Victoria

M: 99382494
E: jolene@remax.com.mt
T: 21566284

REMAX Property Centre - Victoria
11,Independence Square, Gozo - Victoria, Malta