# Apartment in Gozo - San Lawrenz

## Gozo - San Lawrenz, Gozo



# €1,100

Reference No: 240031059-1181

Total Rooms: **6**

Floor Area (m??) : **1**

Bathrooms: **2**

Bedrooms: **3**

# Apartment - For Rent - Gozo - San Lawrenz

Located in the heart of SAN LAWRENZ is this Modern 2ND floor APARTMENT finished to high standards serviced with lift and air condition. Layout consists of three bedrooms, en-suite shower, main bathroom, a large open plan fully equipped kitchen, dining and living area and two good sized balconies. Close to bus stop and all other amenities. Worth a view!!

## Features

- Lift
- Ceramic Floor
- A/C
- Double Glazed
- Kitchen/Dinette
- En Suite
- Skirting
- Balcony

## Rooms

- Kitchen/Living/Dining : 1 x 1 m (1 m2)
- Single Bedroom : 1 x 1 m (1 m2)
- Double Bedroom : 1 x 1 m (1 m2)
- Double Bedroom : 1 x 1 m (1 m2)
- Shower : 1 x 1 m (1 m2)
- Shower Ensuite : 1 x 1 m (1 m2)
- Open Space : 1 x 1 m (1 m2)

# Gallery









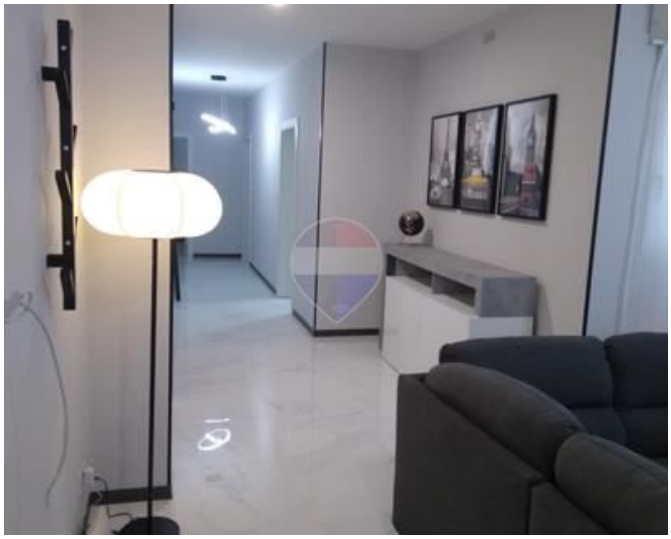



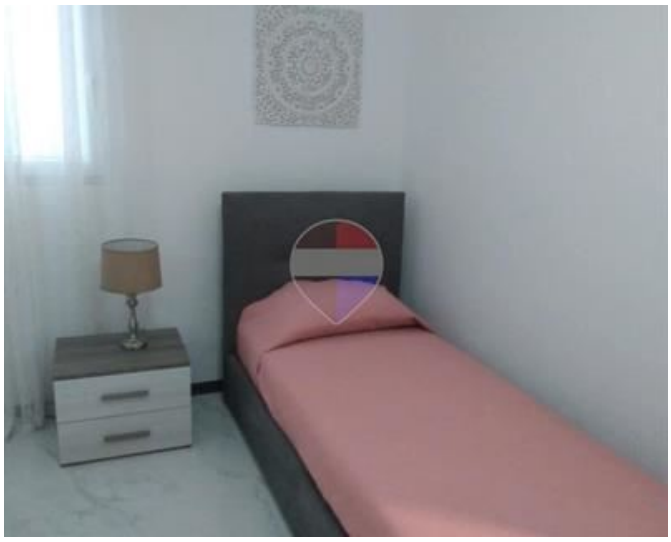











**Jolene Bugeja**
REMAX Property Centre - Victoria

M: 99382494
E: jolene@remax.com.mt
T: 21566284

**REMAX Property Centre - Victoria**
11,Independence Square, Gozo - Victoria, Malta