Terraced House in Gozo - Gharb

Gozo - Gharb, Gozo



€2,750

Reference No: 240031059-1154

Total Rooms: **8**

Floor Area (m²) : **1**

Bathrooms: **4**

Bedrooms: **3**

Terraced House - For Rent - Gozo - Gharb

Situated on the tranquil outskirts of GHARB, this stunning three-bedroom modern TERRACED HOUSE forms part of a brand-new, exclusive development finished to the highest standards. Designed for contemporary living, the home enjoys panoramic countryside views and exudes style and comfort throughout. Spread over three levels, the property welcomes you with a private carport leading into a beautifully designed ground floor featuring a living area, kitchenette, games room, and a bedroom with en-suite. A marble staircase leads to the first floor, where a bright and spacious open-plan kitchen, dining, and living area opens onto a large terrace with a full-sized pool, sun deck, and BBQ area — perfect for entertaining while taking in the breath-taking views. A guest toilet completes this level. The top floor includes two additional bedrooms, both with private en-suites, offering comfort and privacy.

Features

- Kitchen/Dinette
- En Suite
- Double Glazed
- Balcony
- Ceramic Floor
- A/C
- Pool
- Pool Deck

Rooms

- Kitchen/Living/Dining : 1 x 1 m (1 m2)
- Double Bedroom : 1 x 1 m (1 m2)
- Double Bedroom : 1 x 1 m (1 m2)
- Double Bedroom : 1 x 1 m (1 m2)
- Shower Ensuite : 1 x 1 m (1 m2)
- Shower Ensuite : 1 x 1 m (1 m2)
- Shower Ensuite : 1 x 1 m (1 m2)
- Guest Toilet : 1 x 1 m (1 m2)
- Open Space : 1 x 1 m (1 m2)

Gallery



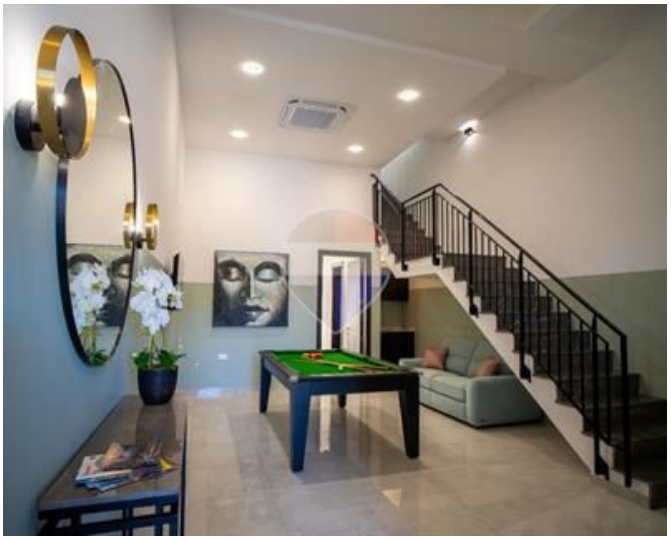



















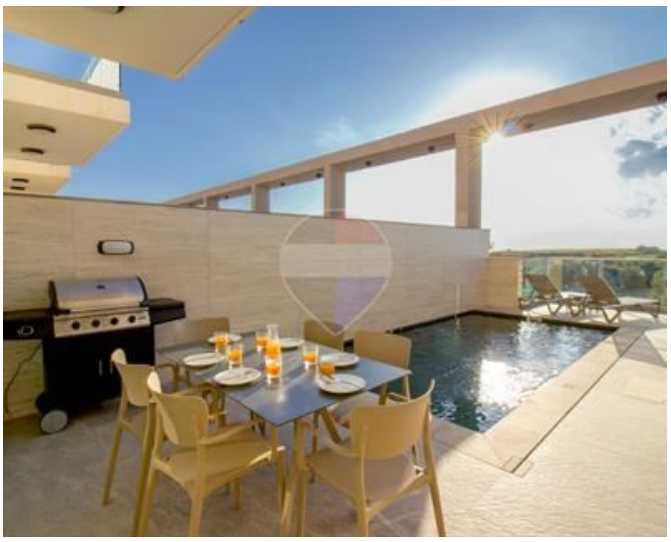







Jolene Bugeja
REMAX Property Centre - Victoria

M: 99382494
E: jolene@remax.com.mt
T: 21566284

REMAX Property Centre - Victoria
11,Independence Square, Gozo - Victoria, Malta