Terraced House in Gozo - Sannat

Gozo - Sannat, Gozo

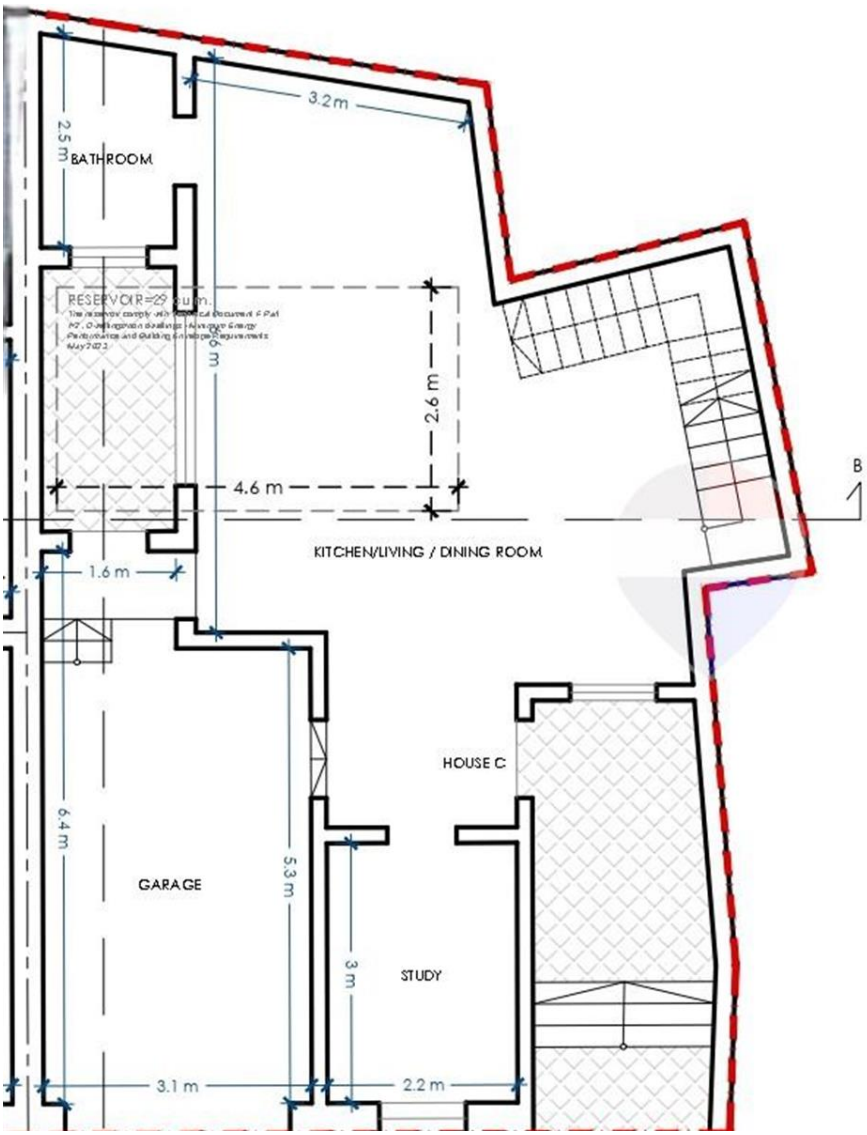

€450,000

Reference No: 240031057-188

Total Rooms: **6**

Floor Area (m??) : **280**

Bathrooms: **2**

Bedrooms: **3**

Terraced House - For Sale - Gozo - Sannat

A rare opportunity to acquire a 4-bedroom, 3-bathroom residential terraced house in the Urban Conservation Area (UCA) of Sannat. Situated in a quiet residential area, this property includes a street-level one-car garage and offers excellent potential as a family home, holiday retreat, or investment. Conveniently located close to village amenities this property will combine traditional village charm with everyday practicality and long-term value. The property will be sold in shell form, with estimated completion set for December 2027, and benefits from no tax payable.

Features

- Terrace
- Air Space

Rooms

- Kitchen/Living/Dining : 1 x 1 m (1 m2)
- Double Bedroom : 1 x 1 m (1 m2)
- Double Bedroom : 1 x 1 m (1 m2)
- Double Bedroom : 1 x 1 m (1 m2)
- Bathroom : 1 x 1 m (1 m2)
- Bathroom Ensuite : 1 x 1 m (1 m2)
- Open Space : 1 x 1 m (1 m2)

Gallery

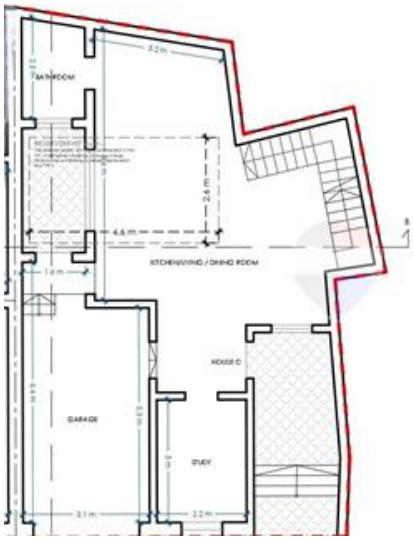

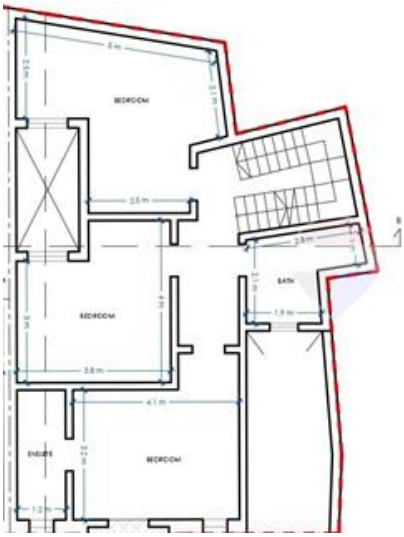

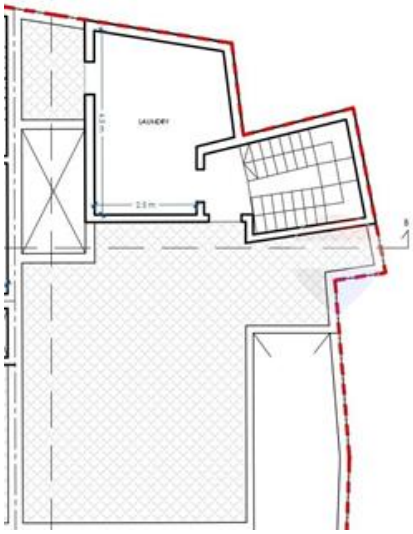

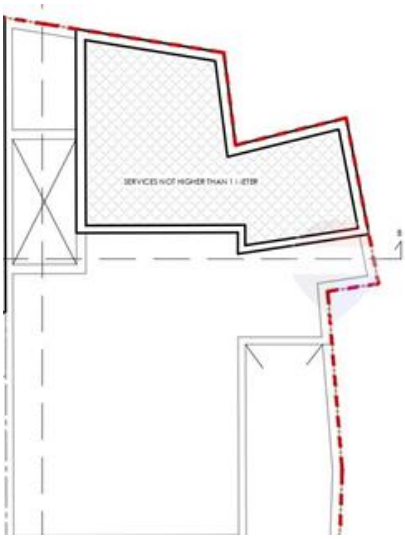






ARTIST IMPRESSION



Jacqueline Mercieca
REMAX Property Centre - Victoria

M: 79430013
E: jmercieca@remax.com.mt
T: 21566284

REMAX Property Centre - Victoria
11,Independence Square, Gozo - Victoria, Malta