Penthouse in Gozo - Xewkija

Gozo - Xewkija, Gozo

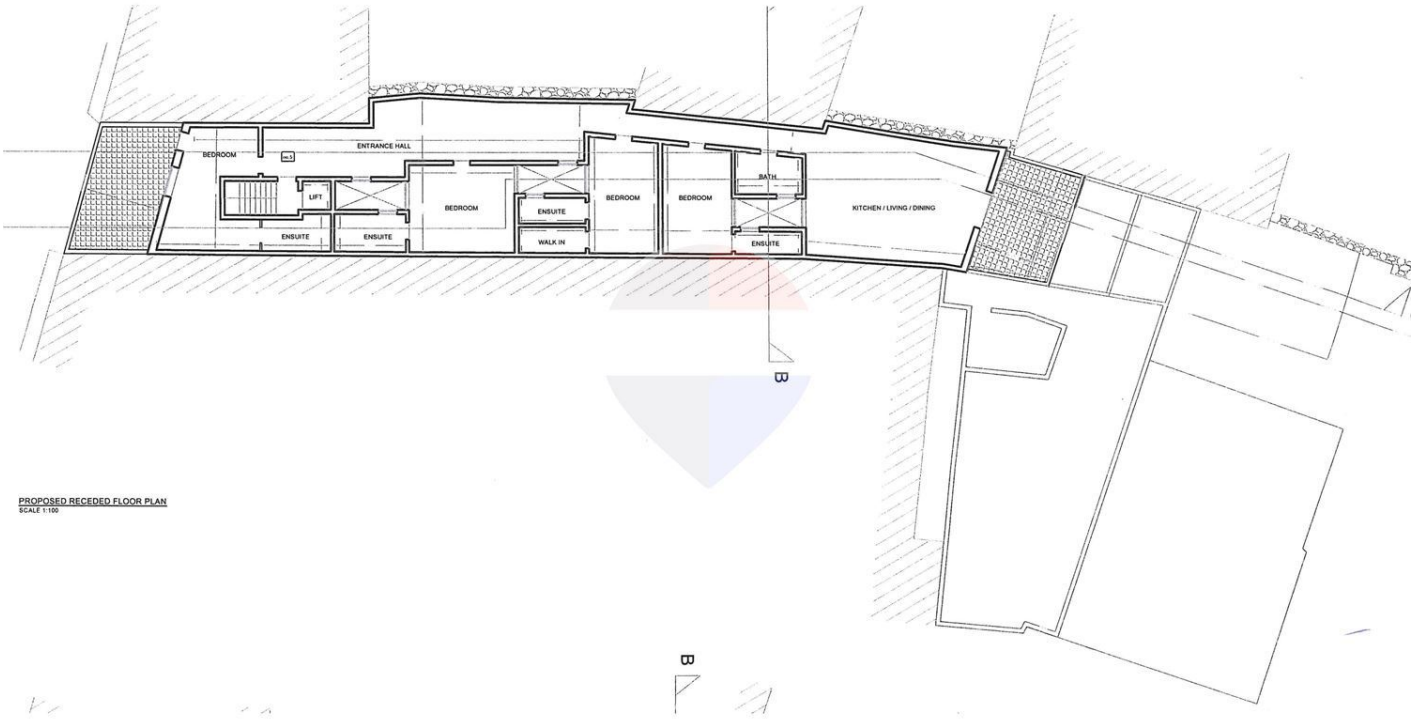

€480,000

Reference No: 240031047-1672

Total Rooms: **10**

Floor Area (m??) : **270**

Bathrooms: **5**

Bedrooms: **4**

Penthouse - For Sale - Gozo - Xewkija

Situated on the proposed receded top floor, this penthouse offers an expansive layout sold in shell form state, allowing complete customization of all interior finishes. Accessible via lift or staircase, the property opens into a central entrance hallway that connects four well-proportioned bedrooms, multiple private en-suite facilities, a main family bathroom, and dedicated walk-in wardrobe space. The plan extends into an open-plan kitchen, living, and dining area at the rear, framed by substantial outdoor terrace space at both the front and rear of the property, perfect for outdoor entertaining and enjoying views of the surrounding area. This property comes with its own airspace and inclusive of a car space.

Features

- Lift
- Entrance Hall
- Balcony
- En Suite
- Terrace

Rooms

- Kitchen/Living/Dining : 1 x 1 m (1 m2)
- Double Bedroom : 1 x 1 m (1 m2)
- Double Bedroom : 1 x 1 m (1 m2)
- Double Bedroom : 1 x 1 m (1 m2)
- Double Bedroom : 1 x 1 m (1 m2)
- Bathroom : 1 x 1 m (1 m2)
- Bathroom Ensuite : 1 x 1 m (1 m2)
- Bathroom Ensuite : 1 x 1 m (1 m2)
- Bathroom Ensuite : 1 x 1 m (1 m2)
- Bathroom Ensuite : 1 x 1 m (1 m2)
- Open Space : 1 x 1 m (1 m2)

- ✓ Open Space : 1 x 1 m (1 m2)

Gallery

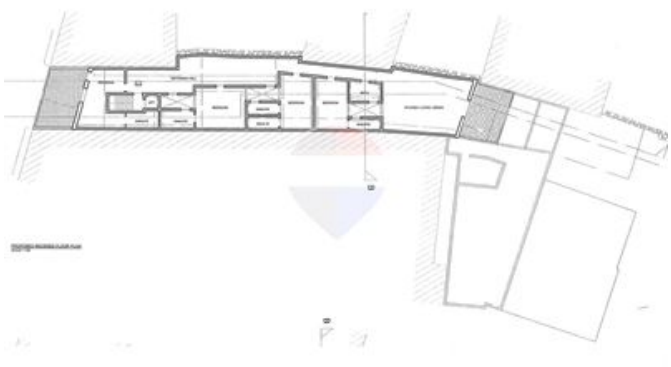

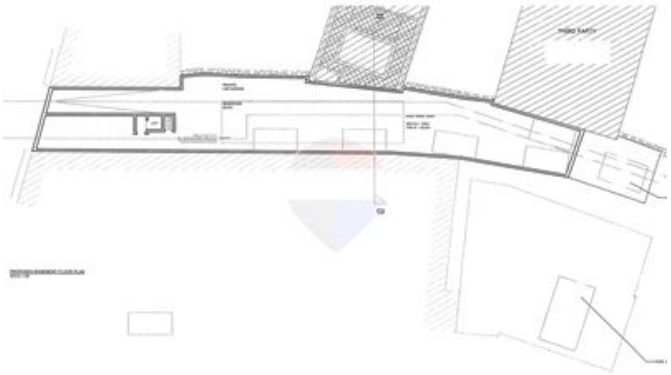

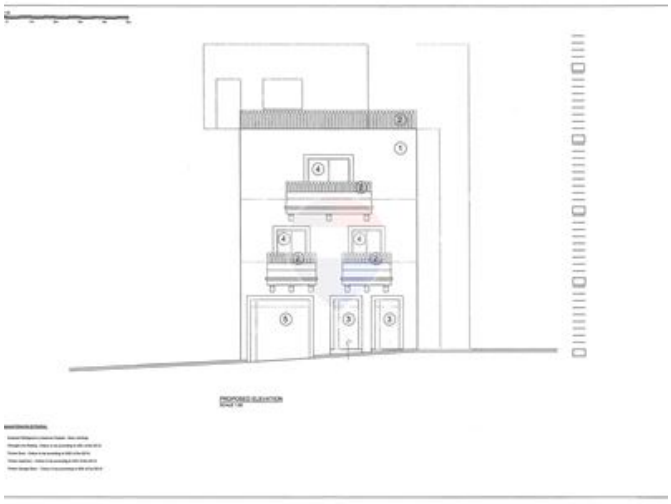



Joseph Cassar
REMAX Property Centre - Victoria

M: 79280502
E: joseph@remax.com.mt
T: 21566284

REMAX Property Centre - Victoria
11,Independence Square, Gozo - Victoria, Malta