Apartment in Gozo - Xewkija

Gozo - Xewkija, Gozo

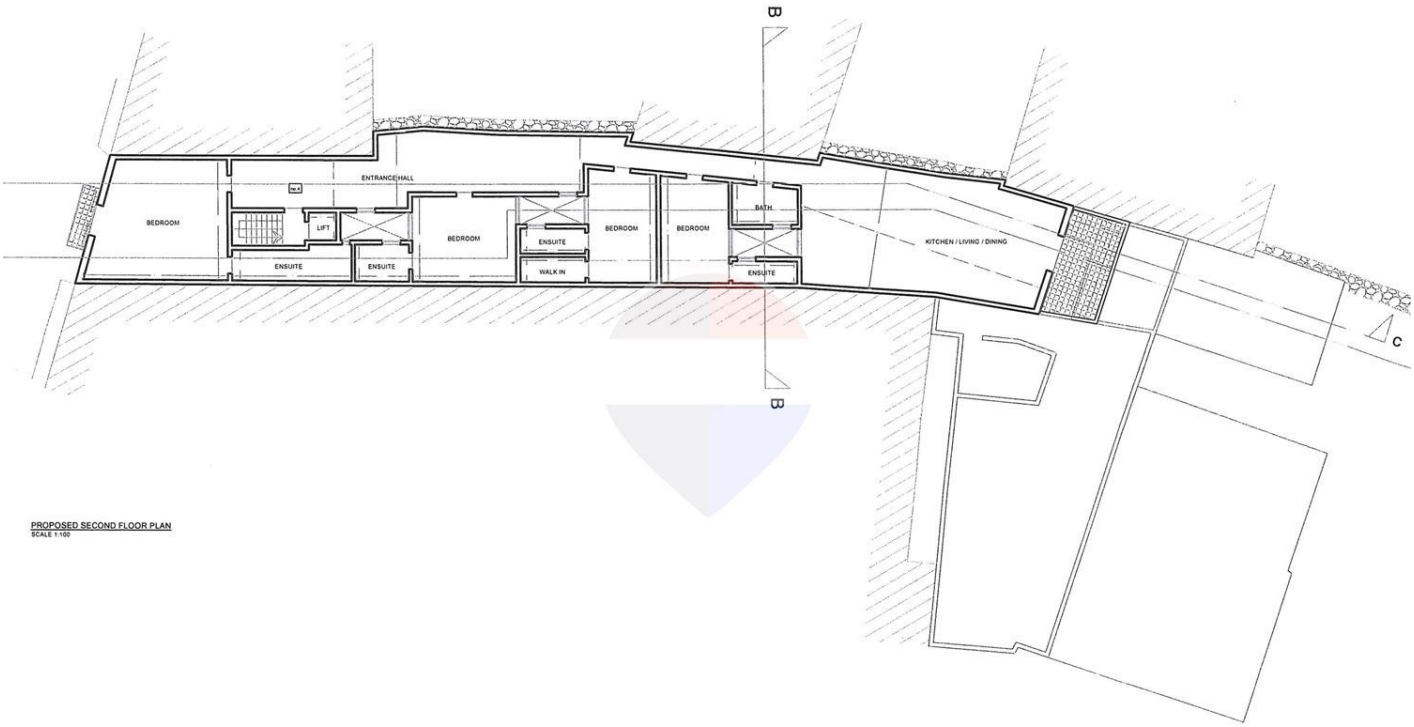

€380,000

Reference No: 240031047-1671

Total Rooms: **10**

Floor Area (m??) : **290**

Bathrooms: **5**

Bedrooms: **4**

Apartment - For Sale - Gozo - Xewkija

Located on the second floor of this quiet residential development, this remarkably spacious apartment offers an expansive layout sold in shell form state. The property opens into a central entrance hallway that connects four well-proportioned bedrooms, multiple private en-suite bathrooms, a main family bathroom, and dedicated walk-in wardrobe space. The plan extends into an impressive, open-plan kitchen, living, and dining area at the rear, which leads directly onto a private balcony/terrace space. Offered as a blank canvas, this residence provides total flexibility to customize all interior finishes, fixtures, and design elements to your personal preference. This property also comes with a car space.

Features

- Lift
- Entrance Hall
- Balcony
- En Suite
- Terrace

Rooms

- Kitchen/Living/Dining : 1 x 1 m (1 m2)
- Double Bedroom : 1 x 1 m (1 m2)
- Double Bedroom : 1 x 1 m (1 m2)
- Double Bedroom : 1 x 1 m (1 m2)
- Double Bedroom : 1 x 1 m (1 m2)
- Bathroom : 1 x 1 m (1 m2)
- Bathroom Ensuite : 1 x 1 m (1 m2)
- Bathroom Ensuite : 1 x 1 m (1 m2)
- Bathroom Ensuite : 1 x 1 m (1 m2)
- Bathroom Ensuite : 1 x 1 m (1 m2)
- Open Space : 1 x 1 m (1 m2)

- ✓ Open Space : 1 x 1 m (1 m2)

Gallery

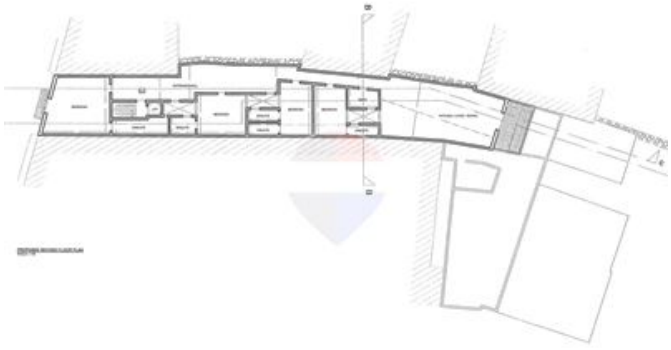

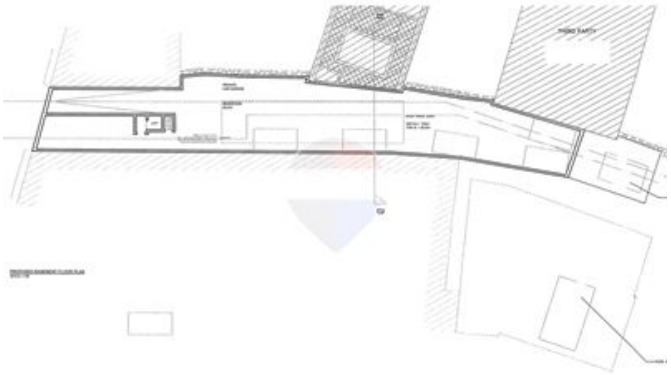

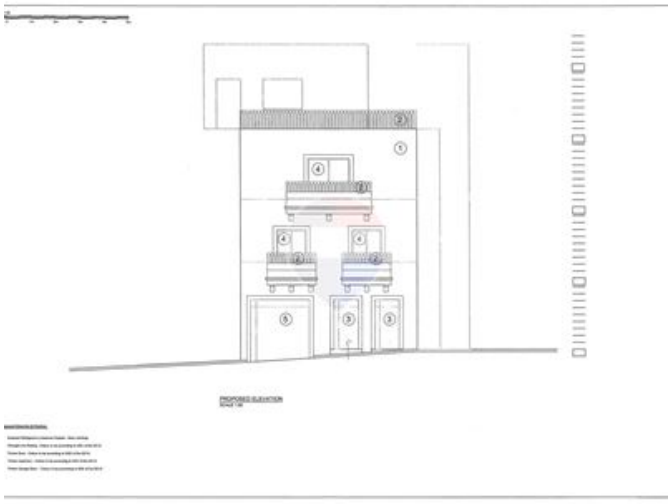



Joseph Cassar
REMAX Property Centre - Victoria

M: 79280502
E: joseph@remax.com.mt
T: 21566284

REMAX Property Centre - Victoria
11,Independence Square, Gozo - Victoria, Malta