# Apartment in Gozo - Xewkija

## Gozo - Xewkija, Gozo

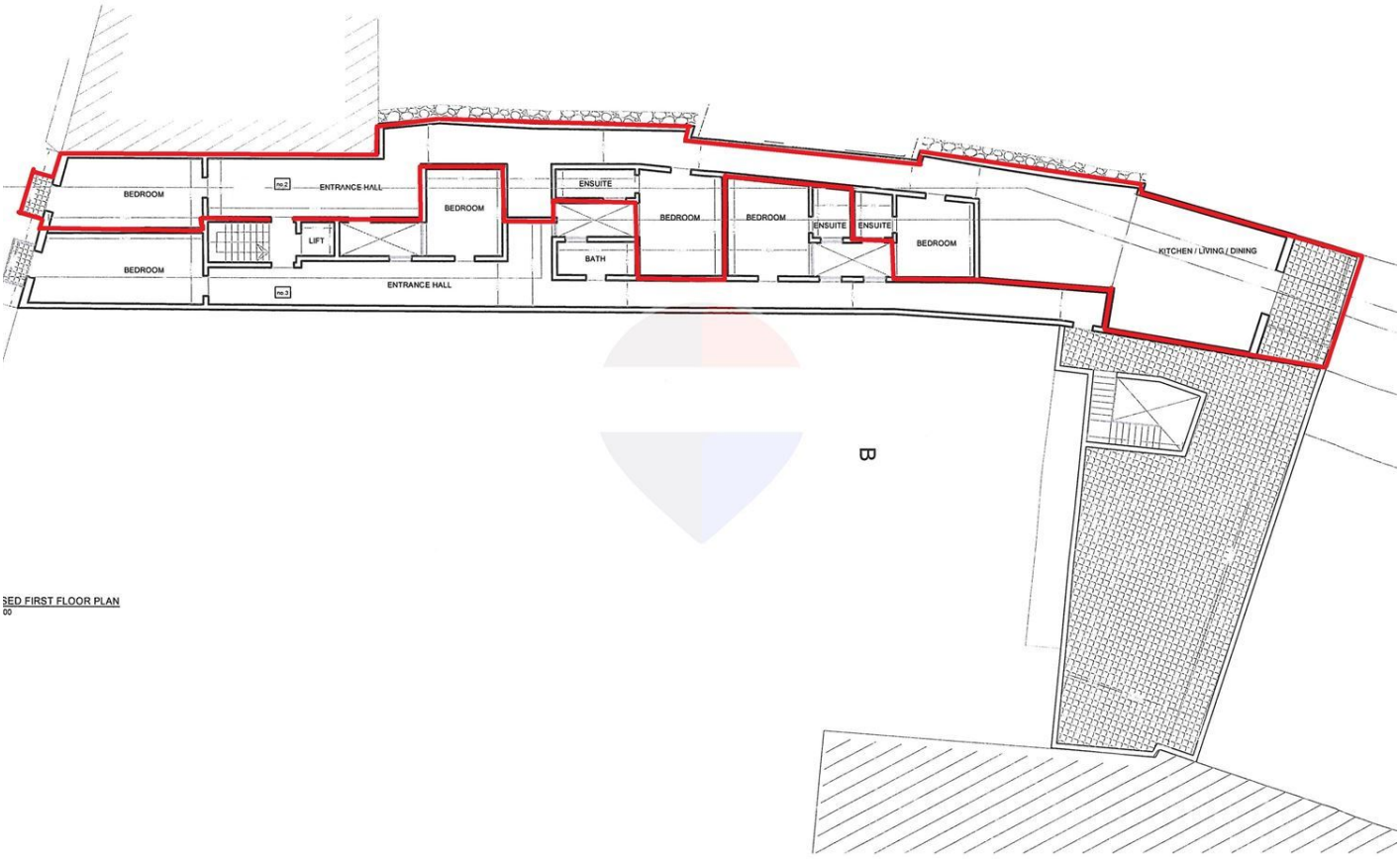


## €280,000

Reference No: 240031047-1669

Total Rooms: **8**

Floor Area (m??) : **190**

Bathrooms: **4**

Bedrooms: **3**

# Apartment - For Sale - Gozo - Xewkija

Situated on the proposed first floor, this exceptionally expansive apartment unit offers a generous floor plan designed for comfortable living. The entrance corridor leads to 3 bedrooms (2 of which having en-suite facility. Towards the rear of the property, a bright, open-plan kitchen, living, and dining area overlooks a good sized back terrace with space for relaxation and entertaining. Offered in shell form state, this property provides complete flexibility to customize finishes, fixtures, and interior styling to your personal tastes. Optional car space is also available.

## Features

- Lift
- Entrance Hall
- Balcony
- En Suite
- Terrace

## Rooms

- Kitchen/Living/Dining : 1 x 1 m (1 m2)
- Double Bedroom : 1 x 1 m (1 m2)
- Double Bedroom : 1 x 1 m (1 m2)
- Double Bedroom : 1 x 1 m (1 m2)
- Bathroom : 1 x 1 m (1 m2)
- Bathroom Ensuite : 1 x 1 m (1 m2)
- Bathroom Ensuite : 1 x 1 m (1 m2)
- Bathroom Ensuite : 1 x 1 m (1 m2)
- Open Space : 1 x 1 m (1 m2)
- Open Space : 1 x 1 m (1 m2)

# Gallery

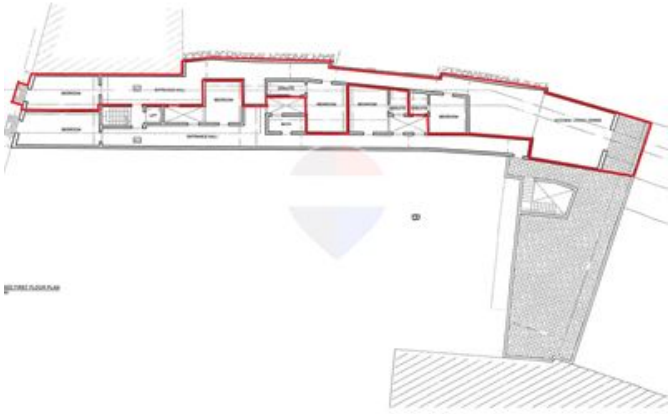

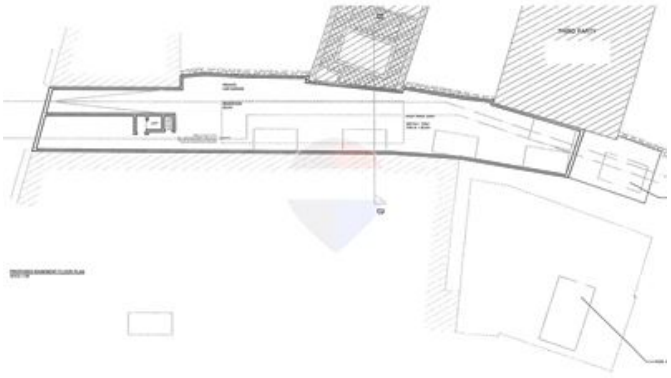

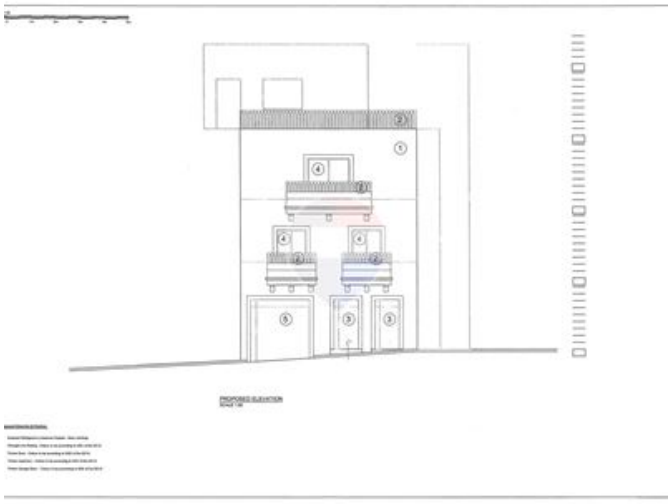



**Joseph Cassar**
REMAX Property Centre - Victoria

M: 79280502
E: joseph@remax.com.mt
T: 21566284

**REMAX Property Centre - Victoria**
11,Independence Square, Gozo - Victoria, Malta