Penthouse in Gozo - Kercem

Gozo - Kercem, Gozo

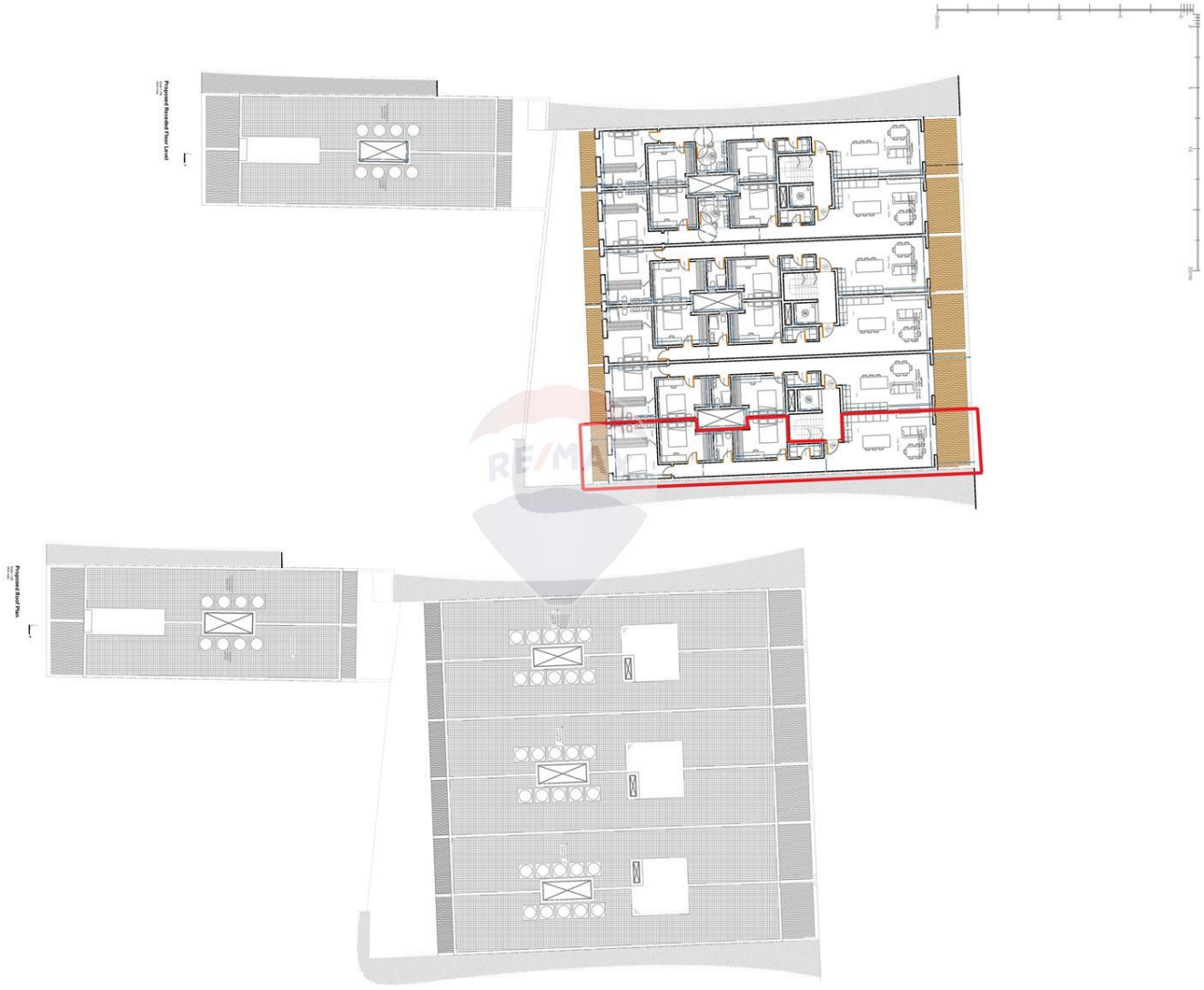

€314,000

Reference No: 240031047-1591

Total Rooms: **6**

Floor Area (m??) : **140**

Bathrooms: **2**

Bedrooms: **3**

Penthouse - For Sale - Gozo - Kercem

KERCEM - Three-bedroom penthouse forming part of a well-planned residential development in the quiet village of Kercem, Gozo. The layout includes an open-plan kitchen, living, and dining area leading onto a front terrace, three bedrooms with the main enjoying an en-suite and access to a back balcony, a main bathroom and a box room for additional storage. The property is being sold in shell form, allowing buyers to finish to their own taste. Optional lock-up garages are available at an additional cost. Located close to village amenities, countryside walks, and a short drive from Victoria, making it ideal for residential or rental use. Common Parts and Semi Finished package included in price.

Features

- Lift
- Entrance Hall
- Balcony
- En Suite
- Terrace

Rooms

- Kitchen/Living/Dining : 1 x 1 m (1 m2)
- Double Bedroom : 1 x 1 m (1 m2)
- Double Bedroom : 1 x 1 m (1 m2)
- Double Bedroom : 1 x 1 m (1 m2)
- Bathroom : 1 x 1 m (1 m2)
- Bathroom Ensuite : 1 x 1 m (1 m2)
- Open Space : 1 x 1 m (1 m2)
- Open Space : 1 x 1 m (1 m2)

Gallery

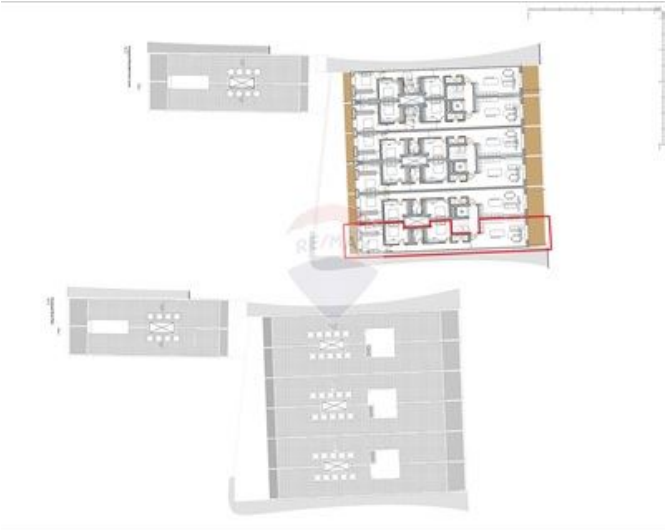

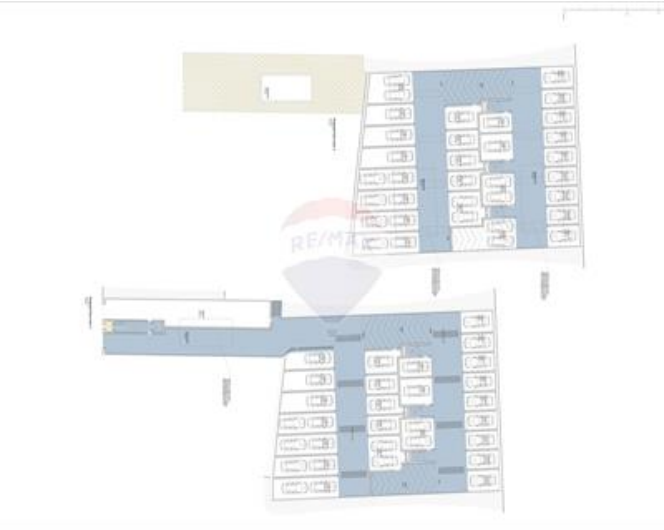









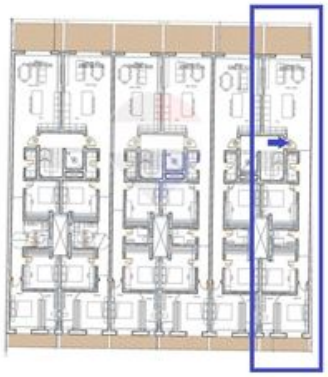

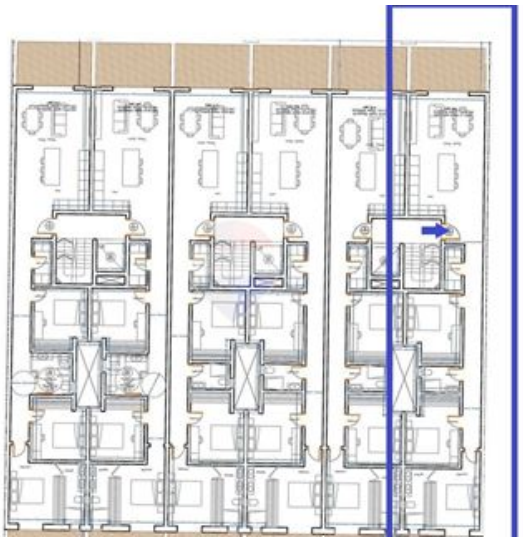



Joseph Cassar
REMAX Property Centre - Victoria

M: 79280502
E: joseph@remax.com.mt
T: 21566284

REMAX Property Centre - Victoria
11,Independence Square, Gozo - Victoria, Malta