Terraced House in Gozo - Ghasri

Gozo - Ghasri, Gozo

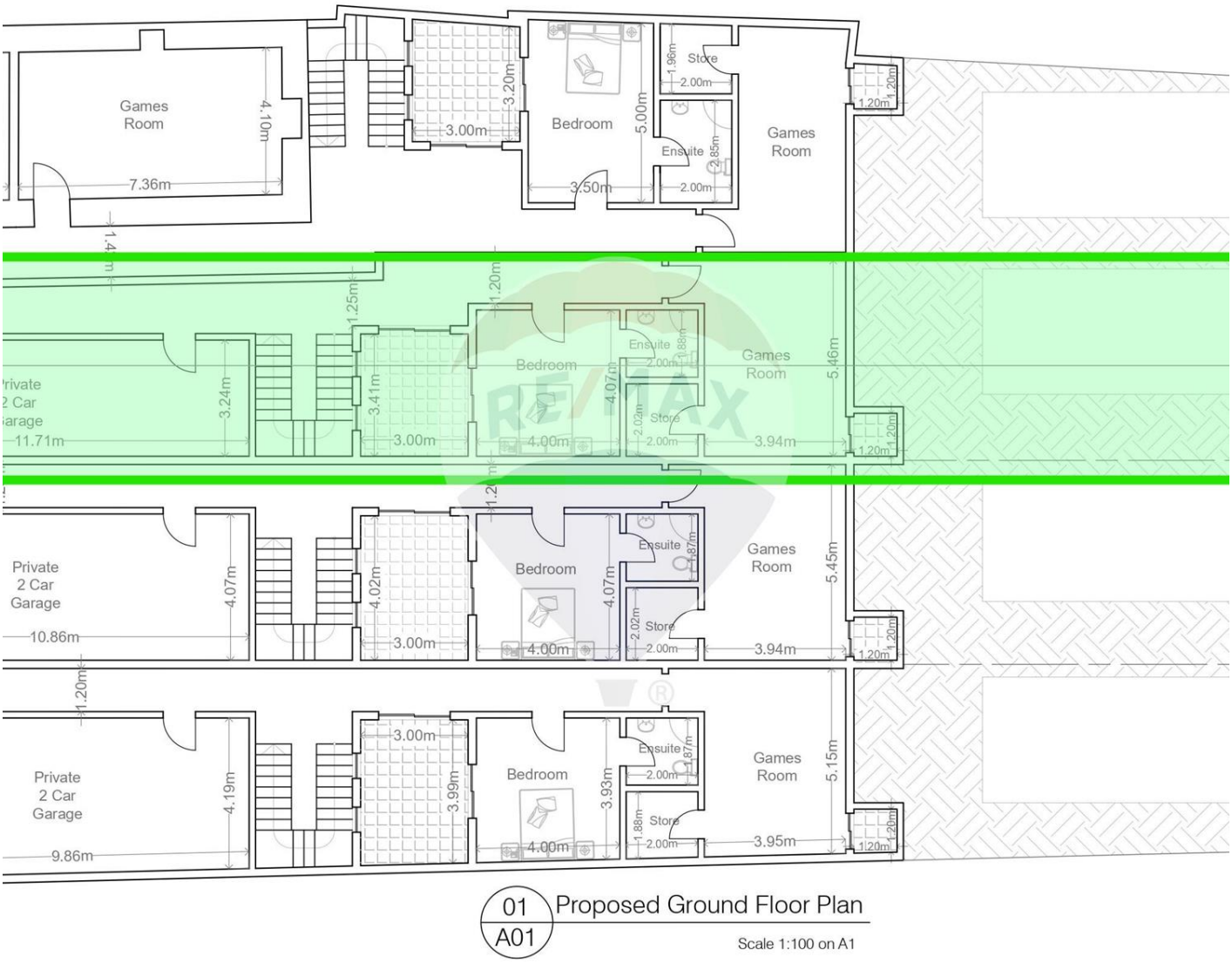

€800,000

Reference No: 240031036-746

Total Rooms: **10**

Floor Area (m??) : **550**

Bathrooms: **3**

Bedrooms: **3**

Terraced House - For Sale - Gozo - Ghasri

This terraced house is nestled in the serene and quiet Village of Ghasri, with approximately 325 square meters of internal space and 225 square meters of external space being sold on Plan and in Shell form. Situated in a UCA Area with unobstructed ODZ views, this property presents an excellent opportunity for individuals aspiring to create a family home. Ideal for first-time buyers or those seeking to upgrade their living situation, this residence is just a short stroll away from picturesque country walks, offering tranquility and peace. The ground floor of this terraced house features a private 2 car garage, one games room, a bedroom with an en-suite bathroom, and a spacious internal courtyard. On the first floor, there are two bedrooms, one with an en-suite bathroom, a main bathroom, and a large kitchen, living and dining areas connect seamlessly to a generous backyard hosting an approximately 24-square-meter pool, providing a delightful setting to relish country and ODZ views. Ascending to the third floor, a 35-square-meter washroom leads to a sizable back roof terrace, and a large front terrace offering scenic views of Ghasri. Positioned in a UCA area with captivating ODZ vistas, this property stands as a compelling investment opportunity that should not be overlooked.

Features

- Kitchen/Dinette
- Entrance Hall
- Terrace
- Air Space
- Balcony
- Roof Terrace
- Pool Deck
- En Suite
- Pool
- Central Courtyard
- Space For Pool
- Back Yard
- Garden

Rooms

- Kitchen/Living/Dining : 1 x 1 m (1 m2)
- Double Bedroom : 1 x 1 m (1 m2)
- Double Bedroom : 1 x 1 m (1 m2)

- Double Bedroom : 1 x 1 m (1 m2)
- Games Room : 1 x 1 m (1 m2)
- Box Room : 1 x 1 m (1 m2)
- Laundry : 1 x 1 m (1 m2)
- Hallway : 1 x 1 m (1 m2)
- Hallway : 1 x 1 m (1 m2)
- Open Space : 1 x 1 m (1 m2)
- Landing : 1 x 1 m (1 m2)
- Bathroom : 1 x 1 m (1 m2)
- Shower Ensuite : 1 x 1 m (1 m2)
- Shower Ensuite : 1 x 1 m (1 m2)
- Open Space : 1 x 1 m (1 m2)
- Open Space : 1 x 1 m (1 m2)
- Open Space : 1 x 1 m (1 m2)
- Open Space : 1 x 1 m (1 m2)
- Garage : 10.86 x 4.07 m (44.2 m2)
- Open Space : 1 x 1 m (1 m2)
- Open Space : 3.5 x 7 m (24.5 m2)

Gallery

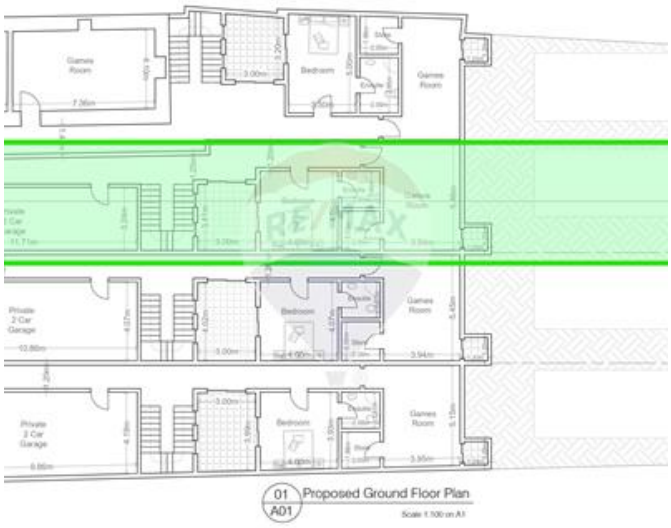
01
A01
Proposed Ground Floor Plan


02
A01
Proposed First Floor Plan

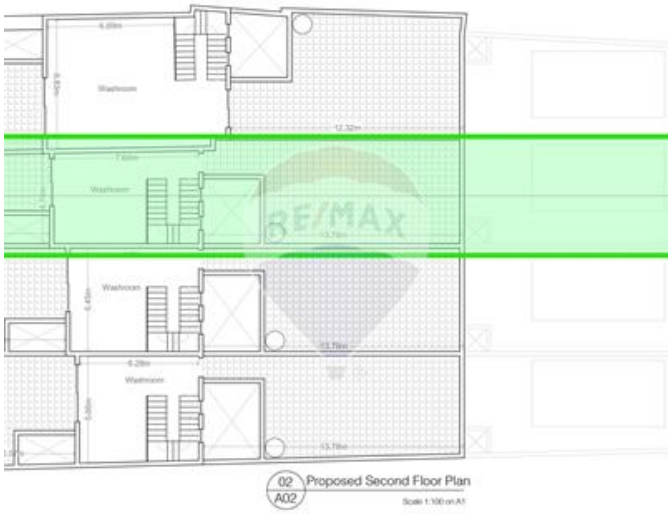
02
A02
Proposed Second Floor Plan



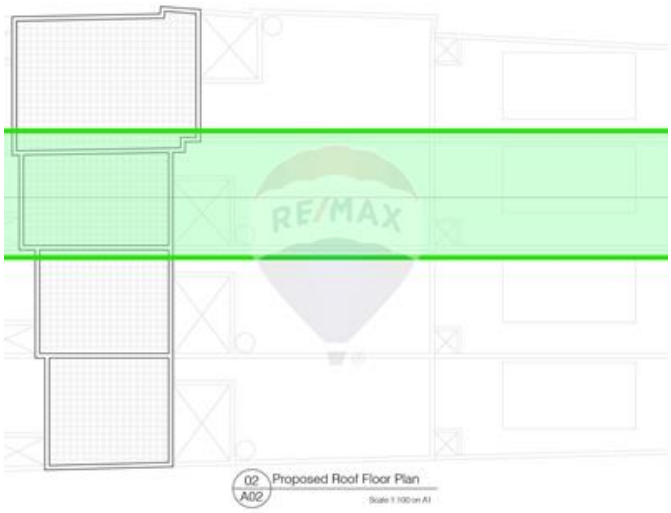
02
A02
Proposed Roof Floor Plan


House 1
House 2
House 3
House 4
Ground Floor

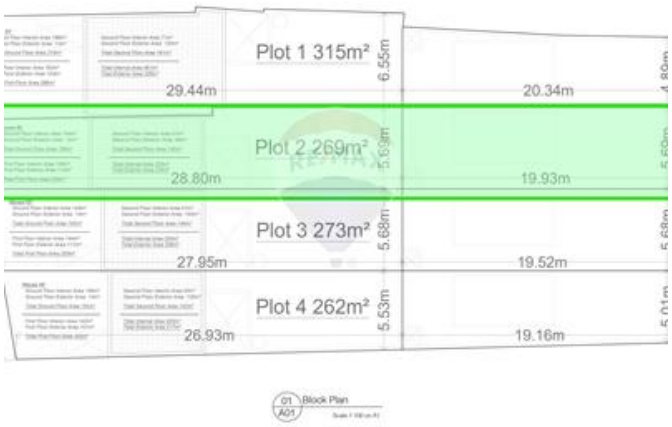
Plot 1 315m²
29.44m
6.55m
20.34m
Plot 2 269m²
28.80m
5.59m
19.93m
Plot 3 273m²
27.95m
5.68m
19.52m
Plot 4 262m²
26.93m
5.53m
19.16m
01 Block Plan
A01


House 2
House 4
House 1
House 3
First Floor


House 2
House 4
House 1
House 3
Second Floor




RE/MAX



Cristiana Azzopardi
REMAX Property Centre - Victoria

M: 77202766
E: cristiana@remax.com.mt
T: 21566284

REMAX Property Centre - Victoria
11,Independence Square, Gozo - Victoria, Malta