Apartment in Gozo - Xaghra

Gozo - Xaghra, Gozo

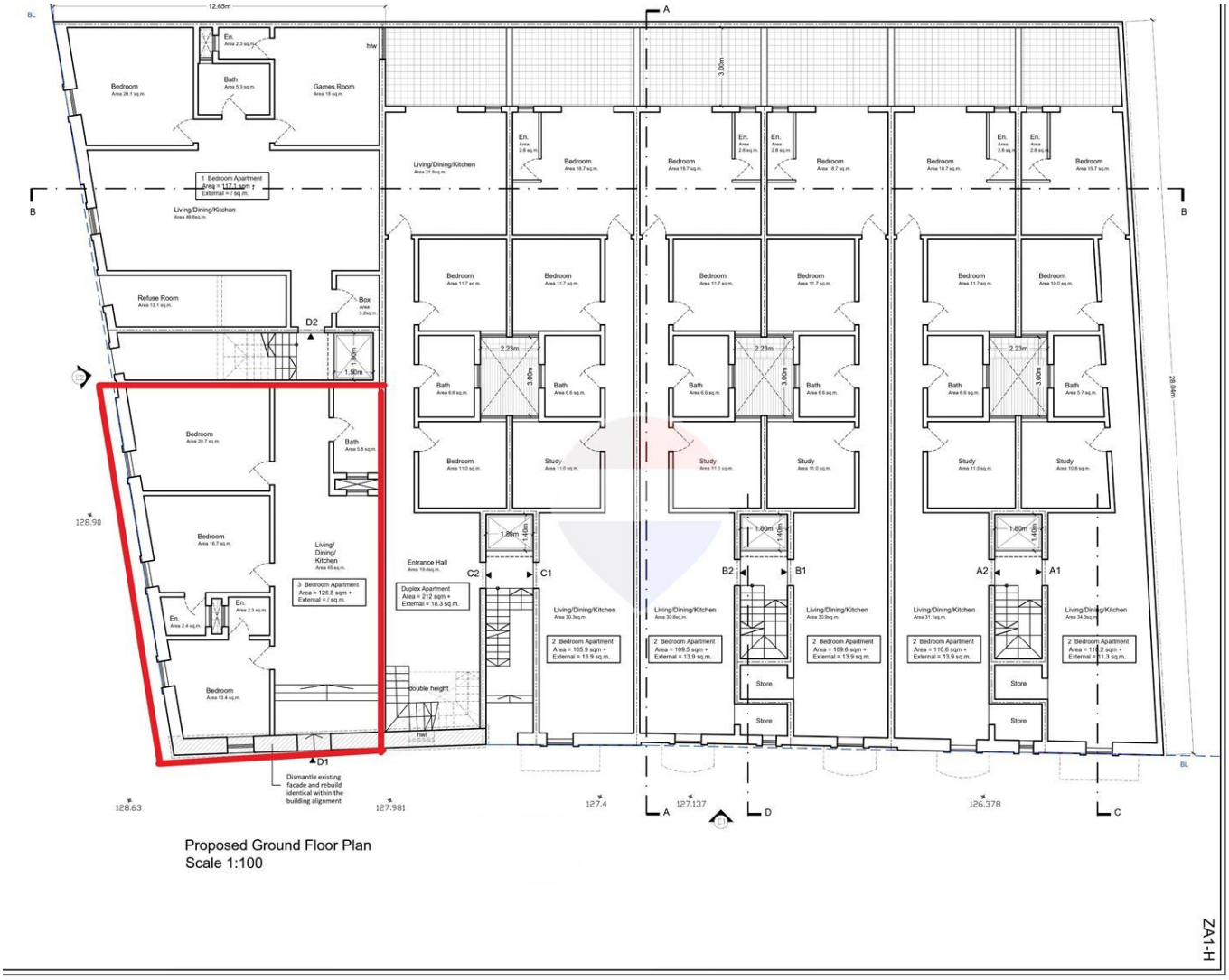

€280,000

Reference No: 240031036-1226

Total Rooms: **7**

Floor Area (m²) : **126**

Bathrooms: **3**

Bedrooms: **3**

Apartment - For Sale - Gozo - Xaghra

Apartment D1 – Ground Floor Located in a peaceful residential area of Xaghra, Gozo, this spacious three-bedroom apartment forms part of an exclusive residential development featuring only 5 to 6 units per block, offering privacy and comfortable living. The apartment comprises three bedrooms and three bathrooms, making it an excellent choice for families seeking additional space and convenience. The property also enjoys open views overlooking ODZ land. Being sold semi-finished, the apartment includes all external apertures, railings, the main entrance door and a water tank. The price includes the common parts. With completion scheduled for March 2028, this property presents an ideal opportunity for a family home or a promising investment in Gozo.

Features

Rooms

- Kitchen/Living/Dining : 1 x 13.4 m (13.4 m2)
- Double Bedroom : 1 x 16.7 m (16.7 m2)
- Double Bedroom : 1 x 20.7 m (20.7 m2)
- Double Bedroom : 1 x 13.4 m (13.4 m2)
- Bathroom : 1 x 5.8 m (5.8 m2)
- Bathroom Ensuite : 1 x 2.3 m (2.3 m2)
- Bathroom Ensuite : 1 x 2.4 m (2.4 m2)

Gallery











Cristiana Azzopardi
REMAX Property Centre - Victoria

M: 77202766
E: cristiana@remax.com.mt
T: 21566284

REMAX Property Centre - Victoria
11,Independence Square, Gozo - Victoria, Malta