Maisonette in Gozo - Munxar

Gozo - Munxar, Gozo

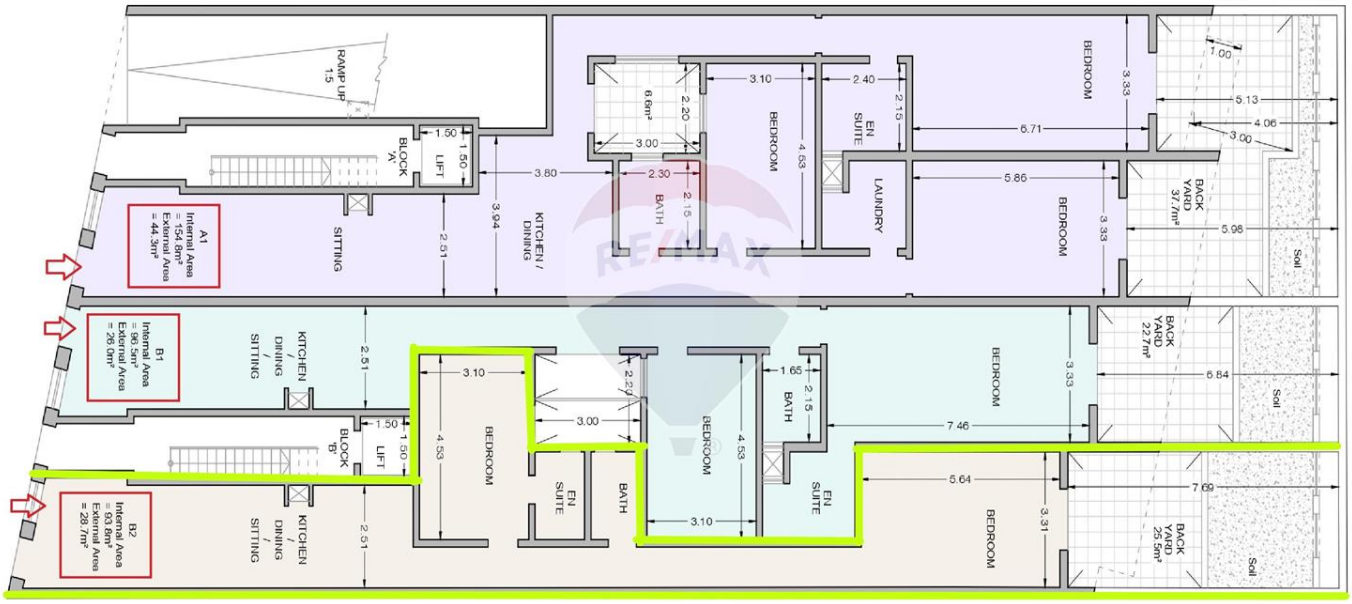

€235,000

Reference No: 240031036-1086

Total Rooms: **5**

Floor Area (m²) : **122**

Bathrooms: **2**

Bedrooms: **2**

Maisonette - For Sale - Gozo - Munxar

NEW smart, modern block located in the small and quiet village of Munxar. The block is built on only four floors and situated in a peaceful residential area. This ground-floor maisonette B2 enjoys its own private entrance and offers a generous 96 sqm of internal space and 29 sqm of external space. Upon entrance, one is welcomed into a large open-plan kitchen/living/dining area, ideal for comfortable everyday living and entertaining. The property comprises two large bedrooms, one of which has an en-suite, a spacious main bathroom, and internal courtyard brings plenty of natural light into the property, enhancing the sense of space throughout. At the back, one finds a large yard, perfect for outdoor relaxation or entertaining. This property is ideal as a family home, rental investment, or holiday residence. Optional garages are also available within the same block at an additional cost.

Features

- Lift
- Back Yard
- Court Yard

Rooms

- Kitchen/Living/Dining : 1 x 1 m (1 m2)
- Double Bedroom : 1 x 1 m (1 m2)
- Double Bedroom : 1 x 1 m (1 m2)
- Bathroom : 1 x 1 m (1 m2)
- Bathroom Ensuite : 1 x 1 m (1 m2)

Gallery











Cristiana Azzopardi
REMAX Property Centre - Victoria

M: 77202766
E: cristiana@remax.com.mt
T: 21566284

REMAX Property Centre - Victoria
11,Independence Square, Gozo - Victoria, Malta