Maisonette in Gozo - Kercem

Gozo - Kercem, Gozo

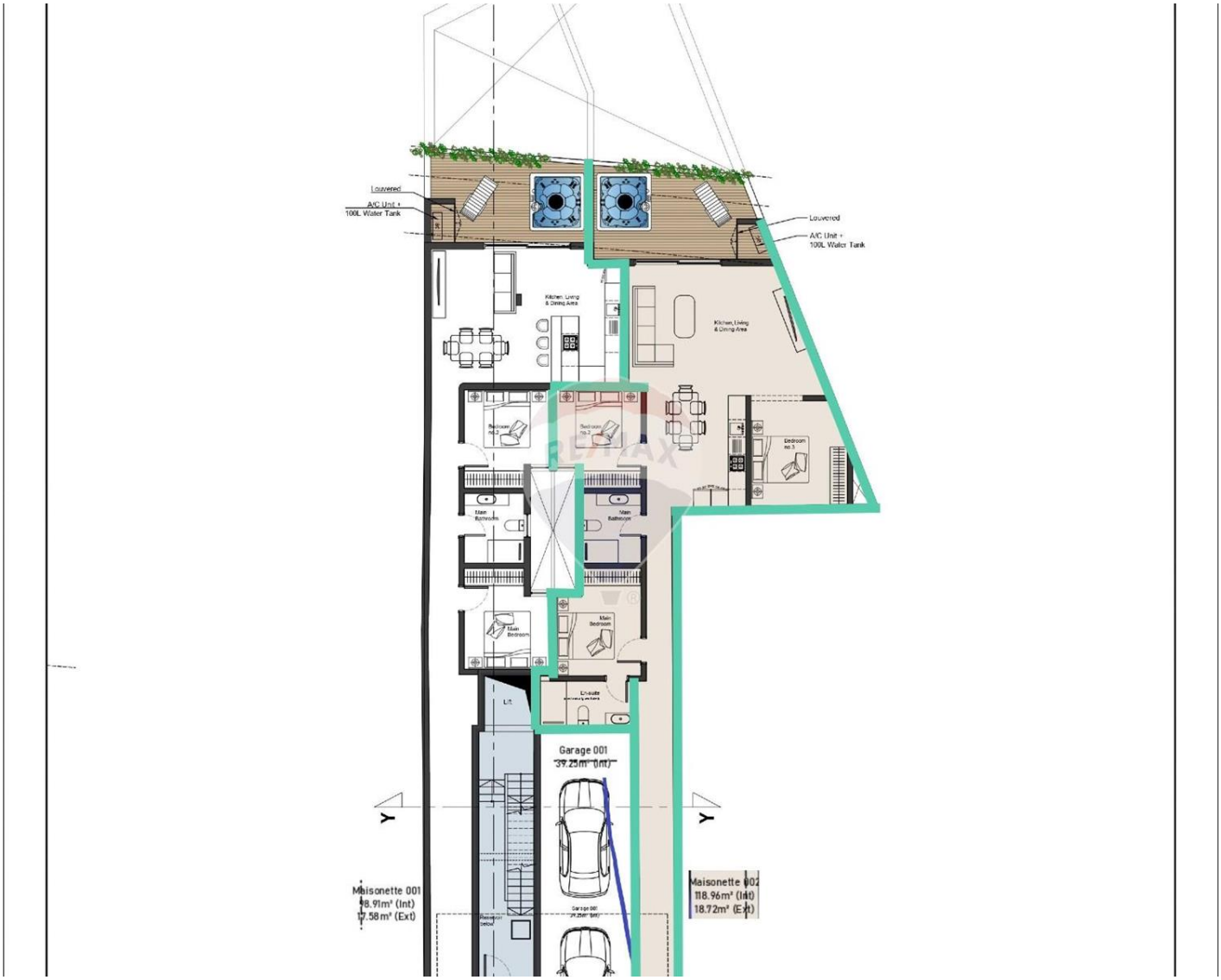

€290,000

Reference No: 240031036-1015

Total Rooms: **6**

Floor Area (m²) : **136**

Bathrooms: **2**

Bedrooms: **3**

Maisonette - For Sale - Gozo - Kercem

Located in a quiet residential area, Maisonette combines comfort, space, and functionality in a modern layout. This ground floor home features three bedrooms and two bathrooms, including an en-suite, making it ideal for families or couples seeking convenience and style. The bright open-plan kitchen, living, and dining area seamlessly connects to a private backyard, perfect for outdoor dining, entertaining, or relaxing. Optional two-car garage, providing secure parking and additional storage (at additional price). With 118.96 sqm of internal space and 18.72 sqm of external area, this maisonette offers generous living space in a peaceful yet well-connected location, an excellent choice for both residence and investment.

Features

- Terrace
- Space For Pool
- Roof Terrace
- Air Space
- Balcony

Rooms

- Kitchen/Living/Dining : 1 x 1 m (1 m2)
- Double Bedroom : 1 x 1 m (1 m2)
- Double Bedroom : 1 x 1 m (1 m2)
- Double Bedroom : 1 x 1 m (1 m2)
- Bathroom : 1 x 1 m (1 m2)
- Bathroom Ensuite : 1 x 1 m (1 m2)

Gallery

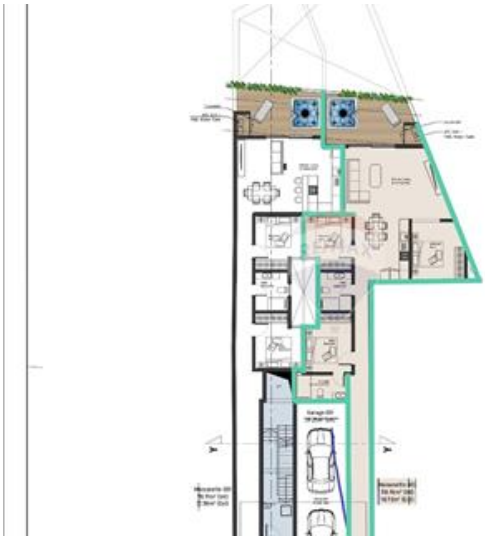





Cristiana Azzopardi
REMAX Property Centre - Victoria

M: 77202766
E: cristiana@remax.com.mt
T: 21566284

REMAX Property Centre - Victoria
11,Independence Square, Gozo - Victoria, Malta