Apartment in Gozo - Victoria

Gozo - Victoria, Gozo

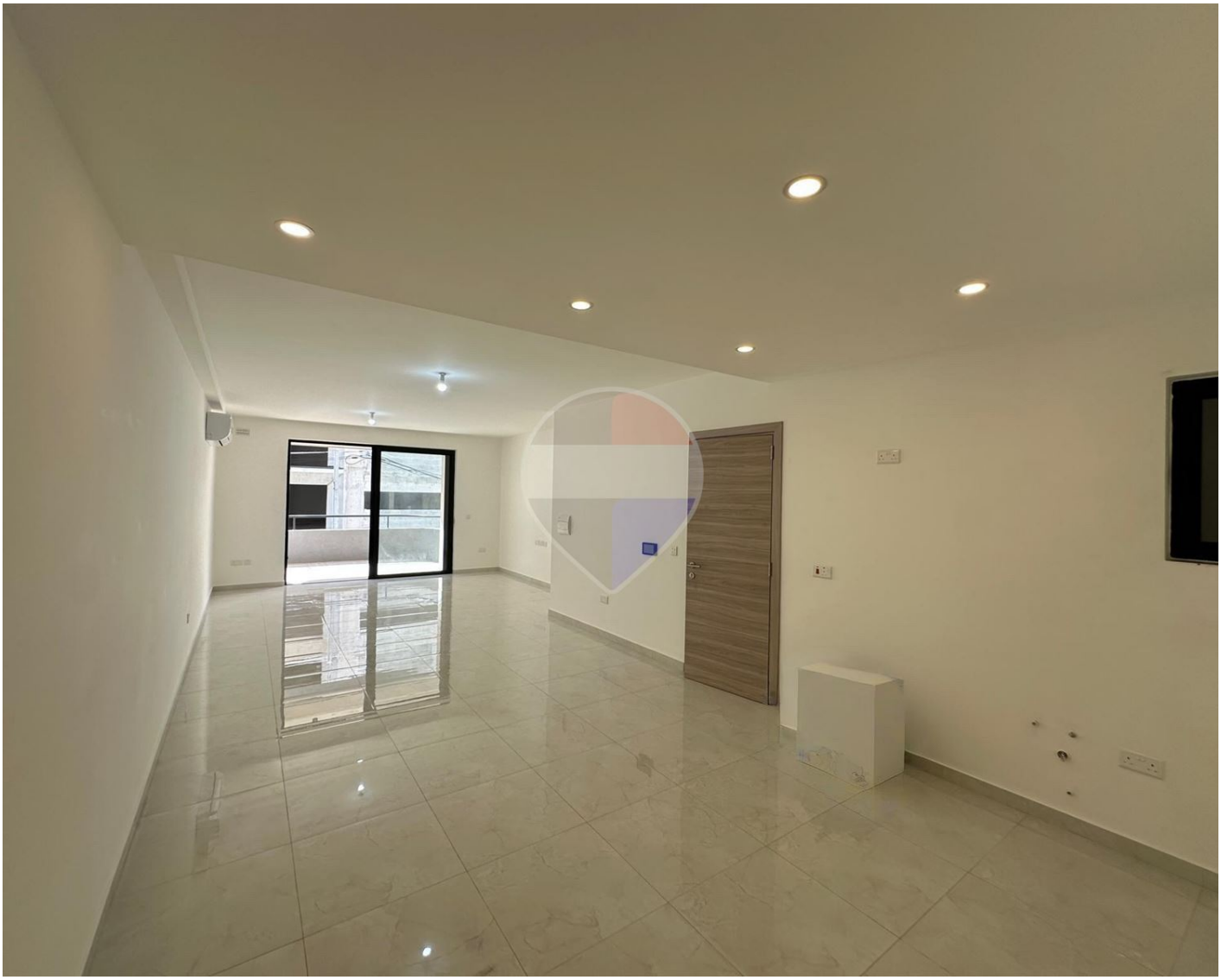

€0

Reference No: 240031035-1234

Total Rooms: **6**

Floor Area (m??) : **128**

Bathrooms: **2**

Bedrooms: **3**

Apartment - For Sale - Gozo - Victoria

Victoria - The last remaining apartment for sale in this small, newly built residential development, ideally located in the heart of Victoria just moments away from the Main Street, shops and amenities. The apartment is being sold highly finished including common parts and comprises an open-plan kitchen, living and dining area, leading to a spacious terrace, three double bedrooms, and two bathrooms (one en-suite). From this master bedroom one has access to a large backyard enjoying plenty of light and ventilation. Ideally positioned within walking distance to all amenities, this property presents an excellent opportunity for those looking to create a home or rental investment in a central and highly sought-after location.

Features

- Lift
- Water Utility
- A/C
- Double Glazed
- Back Yard
- En Suite
- Electricity Utility
- Skirting
- Terrace

Rooms

- Kitchen/Living/Dining : 10 x 4.65 m (46.5 m2)
- Double Bedroom : 3.15 x 3.9 m (12.29 m2)
- Double Bedroom : 3.75 x 3.15 m (11.81 m2)
- Double Bedroom : 3.75 x 3.1 m (11.63 m2)
- Bathroom : 2.1 x 1.95 m (4.09 m2)
- Bathroom Ensuite : 3 x 1 m (3 m2)

Gallery

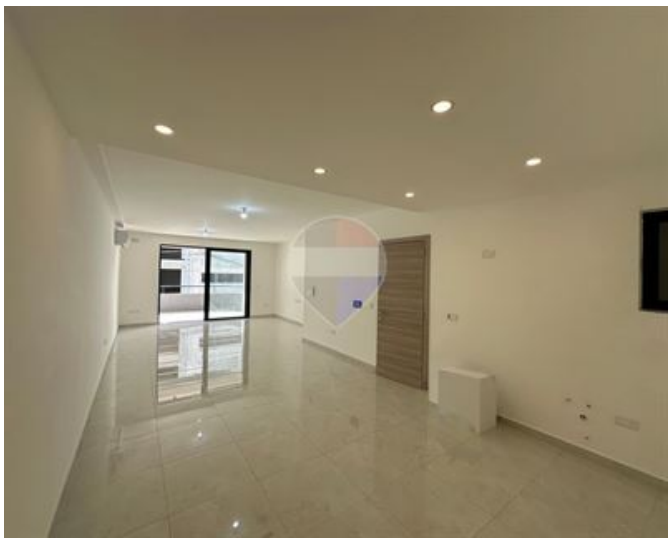









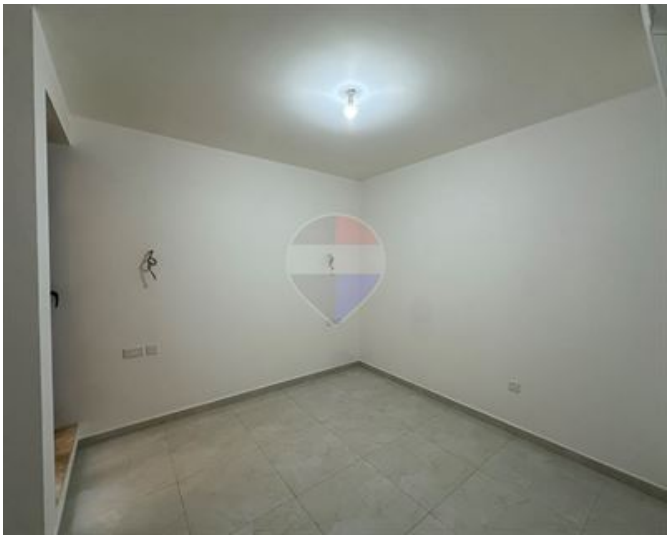









Nick Portelli
REMAX Property Centre - Victoria

M: 79221227
E: nick@remax.com.mt
T: 21566824

REMAX Property Centre - Victoria
11,Independence Square, Gozo - Victoria, Malta