# Apartment in Gozo - Victoria

## Gozo - Victoria, Gozo



## €0

Reference No: 240031035-1233

Total Rooms: **8**

Floor Area (m²) : **126**

Bathrooms: **2**

Bedrooms: **3**

# Apartment - For Sale - Gozo - Victoria

Victoria - The last remaining apartment for sale in this small, well-kept residential development, ideally located in the heart of Victoria, just moments away from the Citadel and St George’s Square, and only a few metres from Savina Square. The apartment is being sold finished including common parts and comprises an open-plan kitchen, living and dining area, three bedrooms, and two bathrooms. Ideally positioned within walking distance to all amenities, this property presents an excellent opportunity for those looking to create a home or rental investment in a central and highly sought-after location.

# Features

- Lift
- Electricity Utility
- Balcony
- En Suite
- Double Glazed

# Rooms

- Kitchen : 3.2 x 3.4 m (10.88 m2)
- Living/Dining : 6.5 x 4.5 m (29.25 m2)
- Double Bedroom : 3.6 x 3.5 m (12.6 m2)
- Double Bedroom : 5 x 3.4 m (17 m2)
- Double Bedroom : 5 x 3.6 m (18 m2)
- Bathroom Ensuite : 2.6 x 1.5 m (3.9 m2)
- Bathroom : 3.6 x 2 m (7.2 m2)
- Box Room : 1.2 x 1.5 m (1.8 m2)

# Gallery













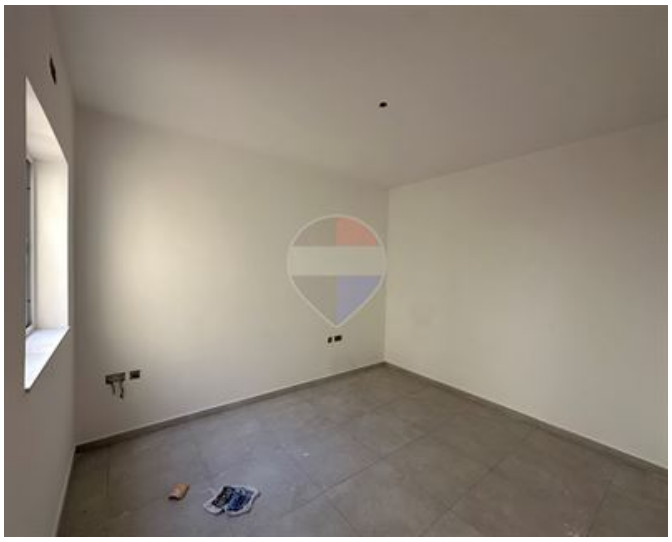







**Nick Portelli**
REMAX Property Centre - Victoria

M: 79221227
E: nick@remax.com.mt
T: 21566824

**REMAX Property Centre - Victoria**
11,Independence Square, Gozo - Victoria, Malta