Terraced House in Gozo - Xewkija

Gozo - Xewkija, Gozo



€950

Reference No: 240031019-9774

Total Rooms: **8**

Floor Area (m??) : **1**

Bathrooms: **4**

Bedrooms: **3**

Terraced House - For Rent - Gozo - Xewkija

Located on the outskirts of Xewkija is this modern finished Terraced House. This property is spread on three levels having a combined kitchen, living, dining on the ground floor and one shower guest room. Going to the next floor you can find two double bedrooms, one of them enjoys an en-suite shower and another main shower room. On the second floor is the third double bedroom, guest shower and another kitchen/living area which leads you to a spacious terrace. Property is fully air-conditioned, on a bus route and with walking distance to the lovely village square. Fantastic Property!

Features

- En Suite
- Double Glazed
- A/C
- Terrace

Rooms

- Kitchen/Living/Dining : 1 x 1 m (1 m2)
- Double Bedroom : 1 x 1 m (1 m2)
- Double Bedroom : 1 x 1 m (1 m2)
- Double Bedroom : 1 x 1 m (1 m2)
- Shower : 1 x 1 m (1 m2)
- Shower : 1 x 1 m (1 m2)
- Shower : 1 x 1 m (1 m2)
- Shower Ensuite : 1 x 1 m (1 m2)

Gallery





















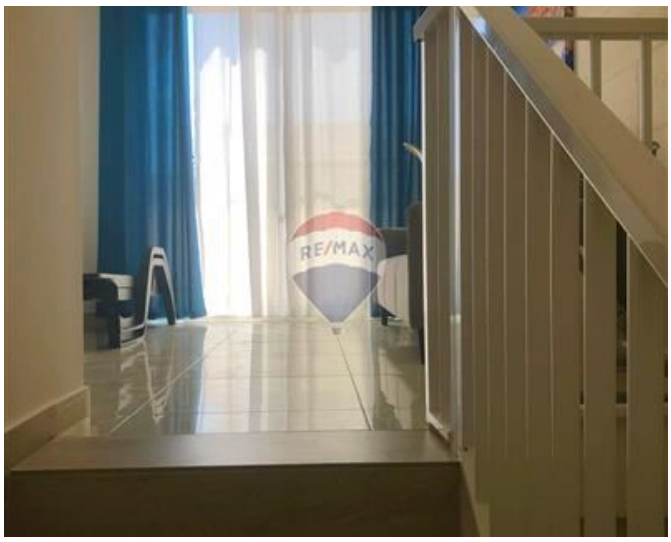




RE/MAX


RE/MAX


RE/MAX

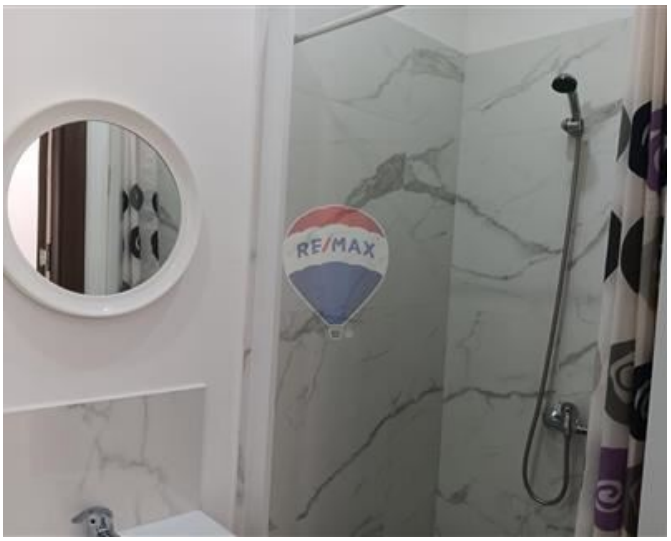
RE/MAX

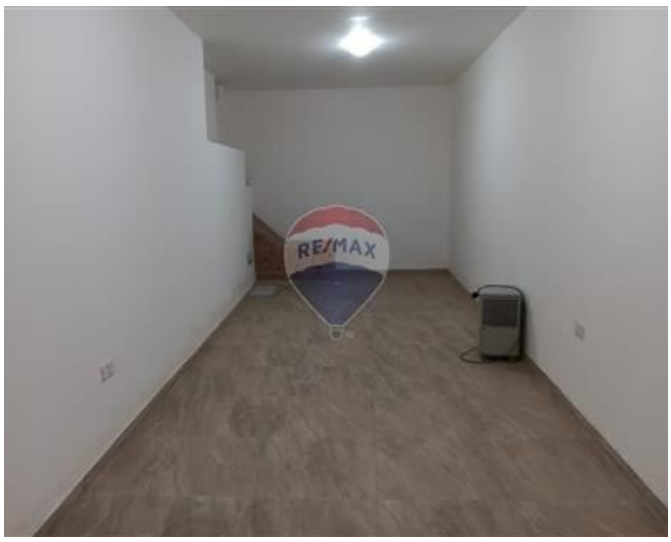
RE/MAX


RE/MAX



REMAX Property Centre - Victoria Gozo
REMAX Property Centre - Victoria

M: 21566284
E: gzo@remax.com.mt
T: 21566284

REMAX Property Centre - Victoria
11,Independence Square, Gozo - Victoria, Malta