Apartment in Gozo - Nadur

Gozo - Nadur, Gozo



€800

Reference No: 240031019-9706

Total Rooms: **5**

Floor Area (m??) : **1**

Bathrooms: **1**

Bedrooms: **3**

Apartment - For Rent - Gozo - Nadur

A spacious Apartment consisting of one double and two single bedrooms, master suite having air-conditioning and a guest bathroom with laundry area. The good sized open concept kitchen/living/dining is air-conditioned and kitchen is well equipped with modern appliances. A cosy living room with fire place for those chilly nights leads to large terrace with breathtaking country and sea views. This cozy and airy apartment is located in a quiet street yet very close to the village centre. Lovely home!

Features

- Lift
- Fire Place Heating
- Water Utility
- Terrace
- Kitchen/Dinette
- Marble Floor
- Double Glazed

Rooms

- Double Bedroom : 0 x 0 m (0 m2)
- Single Bedroom : 0 x 0 m (0 m2)
- Single Bedroom : 0 x 0 m (0 m2)
- Guest Toilet : 0 x 0 m (0 m2)
- Kitchen/Living/Dining : 0 x 0 m (0 m2)

Gallery







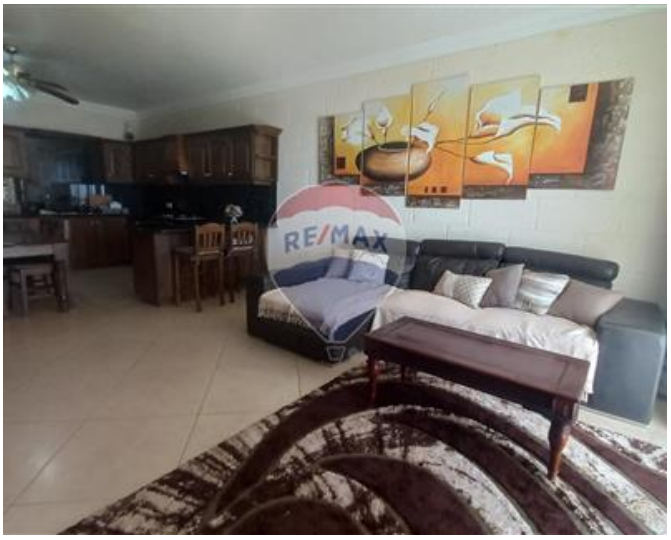

















REMAX Property Centre - Victoria Gozo
REMAX Property Centre - Victoria

M: 21566284
E: gzo@remax.com.mt
T: 21566284

REMAX Property Centre - Victoria
11,Independence Square, Gozo - Victoria, Malta