Terraced House in Gozo - Xaghra

Gozo - Xaghra, Gozo



€1,100

Reference No: 240031019-9559

Total Rooms: **6**

Floor Area (m??) : **1**

Bathrooms: **2**

Bedrooms: **3**

Terraced House - For Rent - Gozo - Xaghra

Located on the outskirts of Xaghra is this TERRACED HOUSE. Layout consist of an entrance into a living room, fully equipped kitchen and dining, 2 large bedrooms, 2 bathrooms, separate washroom, and an extra room which can be turned into a third bedroom or for office/storage space. This property also enjoys a back courtyard, two roof terraces all enjoying distant country views. Close to bus stop and amenities. Will make a lovely family home.

Features

- Kitchen/Dinette
- Entrance Hall
- Electricity Utility
- Skirting
- Court Yard
- En Suite
- Water Utility
- PVC Piping
- Terrace

Rooms

- Double Bedroom : 0 x 0 m (0 m2)
- Double Bedroom : 0 x 0 m (0 m2)
- Double Bedroom : 0 x 0 m (0 m2)
- Bathroom : 0 x 0 m (0 m2)
- Shower Ensuite : 0 x 0 m (0 m2)
- Kitchen/Living/Dining : 0 x 0 m (0 m2)

Gallery



















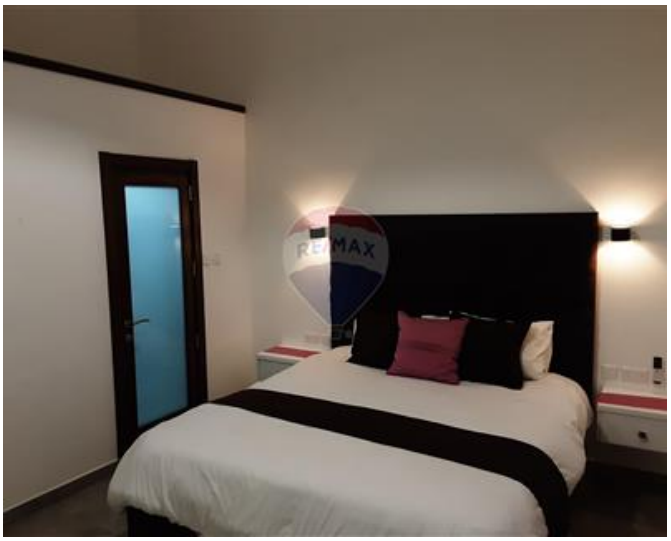



















REMAX Property Centre - Victoria Gozo
REMAX Property Centre - Victoria

M: 21566284
E: gzo@remax.com.mt
T: 21566284

REMAX Property Centre - Victoria
11,Independence Square, Gozo - Victoria, Malta