Apartment in Gozo - Nadur

Gozo - Nadur, Gozo

€800

Reference No: 240031019-9517

Total Rooms: **7**

Floor Area (m²) : **1**

Bathrooms: **3**

Bedrooms: **3**

Apartment - For Rent - Gozo - Nadur

Located in the outskirts of NADUR, within walking distance to the lively village square is this Luxurious 3rd floor APARTMENT. Layout consists of an entrance into an open plan kitchen and living area, leading out to a good sized front terrace, perfect for summer BBQs. This apartment offers 3 double bedrooms, two of them with en-suite shower rooms, main bathroom, washroom, box room and a back balcony that enjoys distant sea views. A 1 car garage is also available at an optional price. This property comes fully furnished and ready to move into.

Features

- Lift
- En Suite
- Water Utility
- PVC Piping
- Kitchen/Dinette
- Walk in Wardrobe
- Electricity Utility
- Balcony

Rooms

- Double Bedroom : 0 x 0 m (0 m2)
- Double Bedroom : 0 x 0 m (0 m2)
- Double Bedroom : 0 x 0 m (0 m2)
- Bathroom : 0 x 0 m (0 m2)
- Shower Ensuite : 0 x 0 m (0 m2)
- Shower Ensuite : 0 x 0 m (0 m2)
- Kitchen/Living/Dining : 0 x 0 m (0 m2)

Gallery

RE/MAX

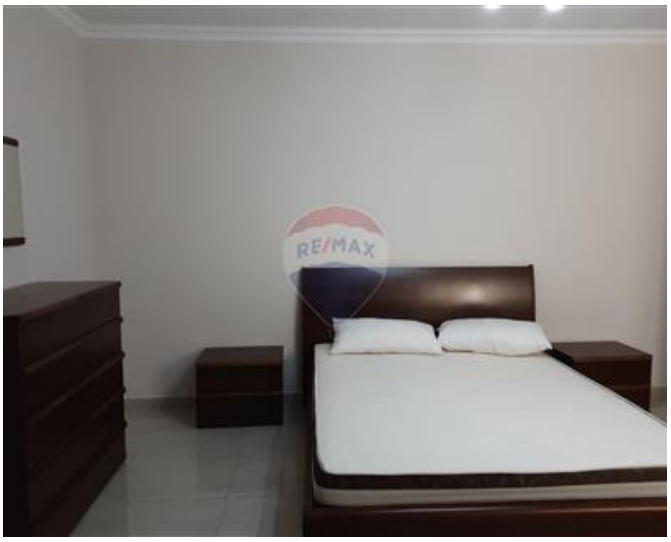
RE/MAX

RE/MAX

RE/MAX

RE/MAX

RE/MAX

RE/MAX

RE/MAX

RE/MAX

RE/MAX

RE/MAX Property Centre - Victoria Gozo
RE/MAX Property Centre - Victoria

M: 79551616
E: gzo@remax.com.mt
T: 79551616

RE/MAX Property Centre - Victoria
11,Independence Square, Gozo - Victoria, Malta