Maisonette Duplex in Gozo - Ghajnsielem

Gozo - Ghajnsielem, Gozo



€1,600

Reference No: 240031019-9368

Total Rooms: **5**

Floor Area (m²) : **180**

Bathrooms: **2**

Bedrooms: **3**

Maisonette Duplex - For Rent - Gozo - Ghajnsielem

Fort CHAMBRAY – Located in this historic community, this duplex maisonette comprises of an entrance into a large living, dining and kitchen area, three bedrooms, two bathrooms, two balconies and large terrace. This property is fully furnished and ready to move in. Property enjoys the use of communal swimming pools and belvedere. Great location with direct channel views.

Features

- Automatic door
- En Suite
- Floors - Hardwood
- Soffit Ceilings
- Skirting
- Double Glazed
- Terrace
- Balcony
- Roof Terrace
- Satellite / TV/ Cable
- Ceramic Floor
- Entrance Hall
- Electricity Utility
- A/C
- Raised Floor
- Pool
- Air Space
- Deck
- Pool Deck

Rooms

- Double Bedroom : 3.7 x 3.7 m (13.69 m2)
- Double Bedroom : 3.7 x 3.7 m (13.69 m2)
- Double Bedroom : 4 x 3.7 m (14.8 m2)
- Shower : 0 x 0 m (0 m2)
- Shower : 0 x 0 m (0 m2)

Gallery







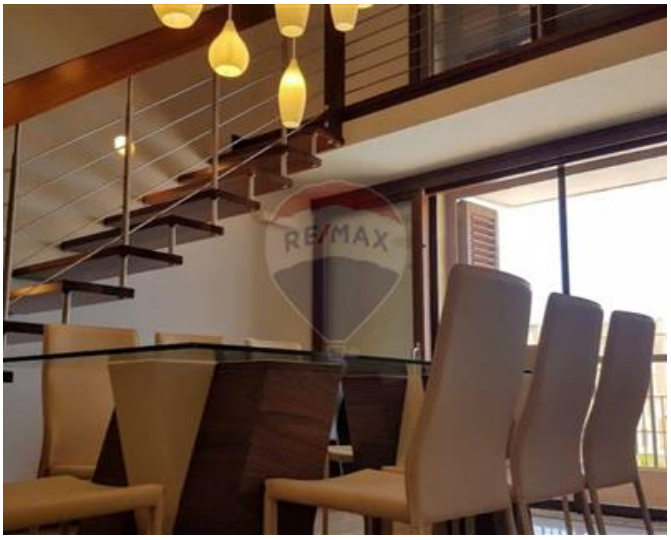









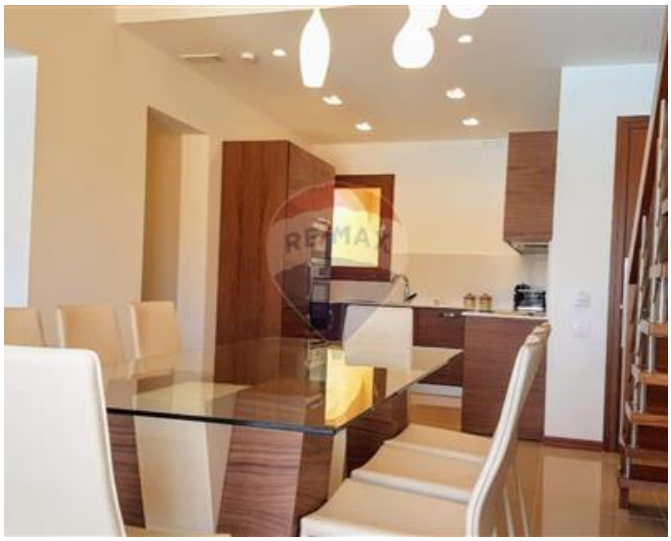























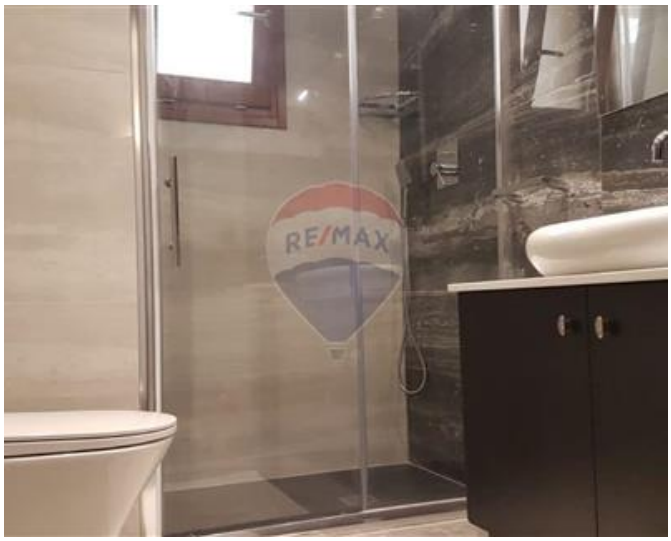









REMAX Property Centre - Victoria Gozo
REMAX Property Centre - Victoria

M: 21566284
E: gzo@remax.com.mt
T: 21566284

REMAX Property Centre - Victoria
11,Independence Square, Gozo - Victoria, Malta