House of Character in Gozo - Zebbug

Gozo - Zebbug, Gozo



€1,600

Reference No: 240031019-8603

Total Rooms: **7**

Floor Area (m??) : **0**

Bathrooms: **3**

Bedrooms: **4**

House of Character - For Rent - Gozo - Zebbug

ZEBBUG - Located right on the cliff edge this House of Character is located in a quiet alley and is full of rustic features. It enjoys a spectacular south facing countryside and sea view. This property comprises of an entrance leading into a large combined living, dining and kitchen area with wood burning stove, three double bedrooms with ensuit, office, garage, and a large pool, deck and BBQ area. This property is equipped with A/C's in main bedroom and living and underfloor heating in main bedrooms.

Features

- Kitchen/Dinette
- En Suite
- Marble Floor
- Electricity Utility
- Gypsum Plastering
- Wi-Fi
- Central Courtyard
- Well
- Back Yard
- Solar Water Heating
- Satellite / TV/ Cable
- Ceramic Floor
- Entrance Hall
- Water Utility
- Wood Stove Heating
- A/C
- Double Glazed
- Air Space
- Deck
- Garden
- Pool Deck

Rooms

- Double Bedroom : 0 x 0 m (0 m2)
- Double Bedroom : 0 x 0 m (0 m2)
- Double Bedroom : 0 x 0 m (0 m2)
- Double Bedroom : 0 x 0 m (0 m2)

- Bathroom : 0 x 0 m (0 m2)
- Bathroom : 0 x 0 m (0 m2)
- Bathroom : 0 x 0 m (0 m2)

Gallery





















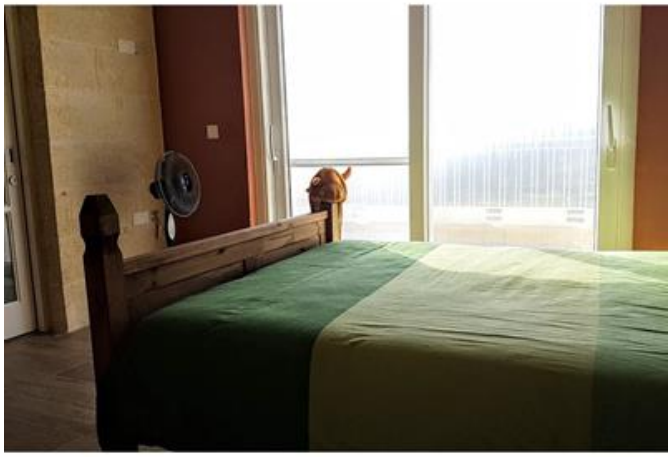

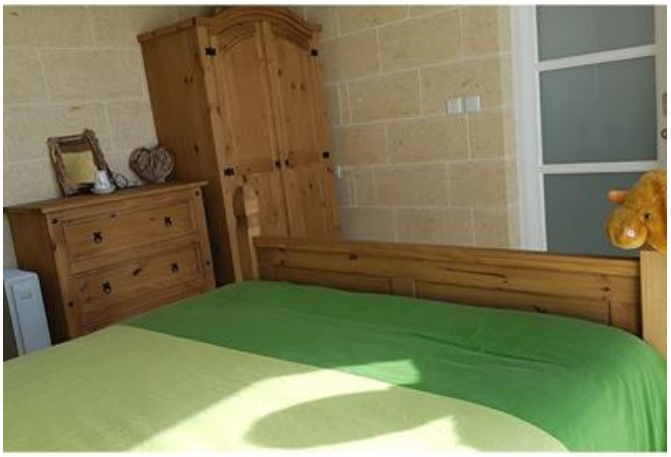











































REMAX Property Centre - Victoria Gozo
REMAX Property Centre - Victoria

M: 21566284
E: gzo@remax.com.mt
T: 21566284

REMAX Property Centre - Victoria
11,Independence Square, Gozo - Victoria, Malta