# Penthouse in Gozo - Ghasri

## Gozo - Ghasri, Gozo



## €900

Reference No: 240031019-8506

Total Rooms: **5**

Floor Area (m??) : **0**

Bathrooms: **3**

Bedrooms: **2**

# Penthouse - For Rent - Gozo - Ghasri

GHASRI - Located in the outskirts of GHASRI, this penthouse comprises of an entrance into a combined living, dining and kitchen, two bedrooms, bathroom, en suit and a large terrace enjoying spectacular country and distant sea views.

## Features

- Kitchen/Dinette
- En Suite
- Water Utility
- A/C
- Wi-Fi
- Terrace
- Deck
- Satellite / TV/ Cable
- Ceramic Floor
- Entrance Hall
- Electricity Utility
- Skirting
- Double Glazed
- Balcony
- Roof Terrace

## Rooms

- Double Bedroom : 0 x 0 m (0 m2)
- Double Bedroom : 0 x 0 m (0 m2)
- Bathroom : 0 x 0 m (0 m2)
- Bathroom : 0 x 0 m (0 m2)
- Guest Toilet : 0 x 0 m (0 m2)

# Gallery



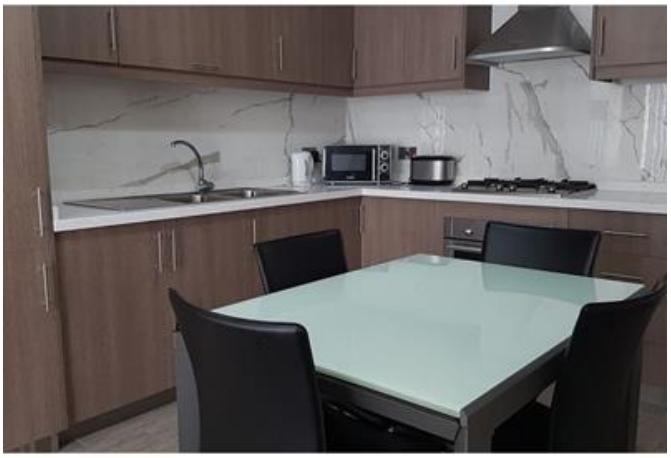

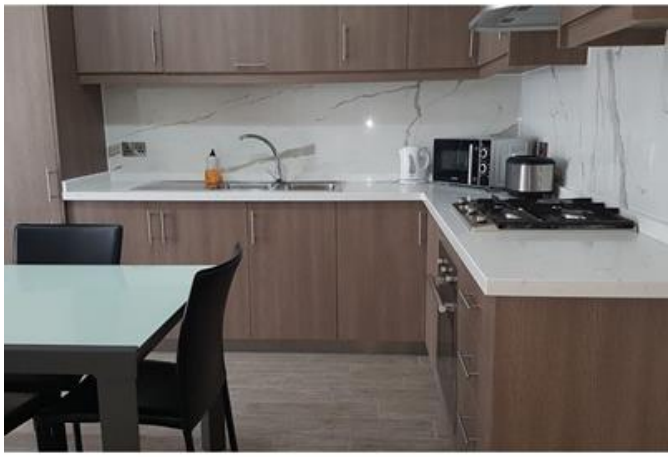



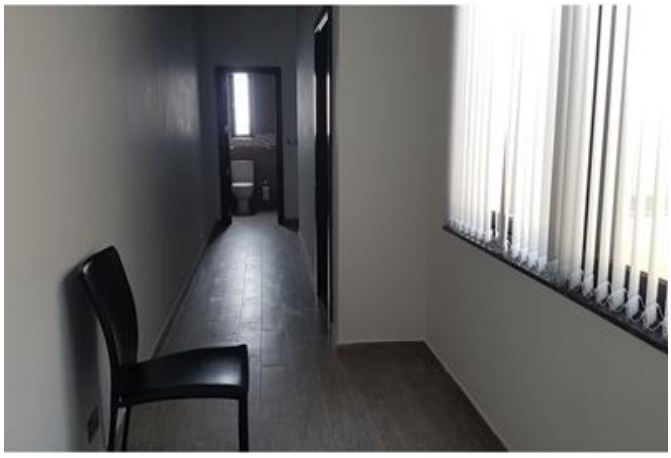

















**REMAX Property Centre - Victoria Gozo**
REMAX Property Centre - Victoria

M: 21566284
E: gzo@remax.com.mt
T: 21566284

**REMAX Property Centre - Victoria**
11,Independence Square, Gozo - Victoria, Malta