Maisonette in Naxxar

Naxxar, Central



€1,500

Reference No: 240011189-47

Total Rooms: **4**

Floor Area (m??) : **1**

Bathrooms: **2**

Bedrooms: **2**

Maisonette - For Rent - Naxxar

A two bedroom Maisonette in Naxxar suitable for a couple or small family, located close to all amenities, shops, bars, restaurants and local transport. comprising of an open plan living, kitchen, dining area, both bedrooms of a spacious size the main with en-suite and a terrace of the living area.

Features

- Lift
- Ceramic Floor
- Water Utility
- A/C
- Kitchen/Dinette
- En Suite
- Soffit Ceilings
- Terrace

Rooms

- Double Bedroom : 1 x 1 m (1 m2)
- Double Bedroom : 1 x 1 m (1 m2)
- Bathroom Ensuite : 1 x 1 m (1 m2)
- Guest Toilet : 1 x 1 m (1 m2)

Gallery











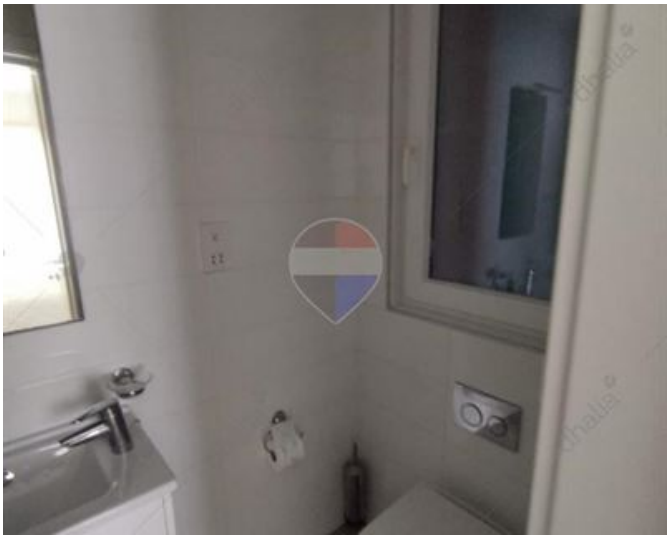



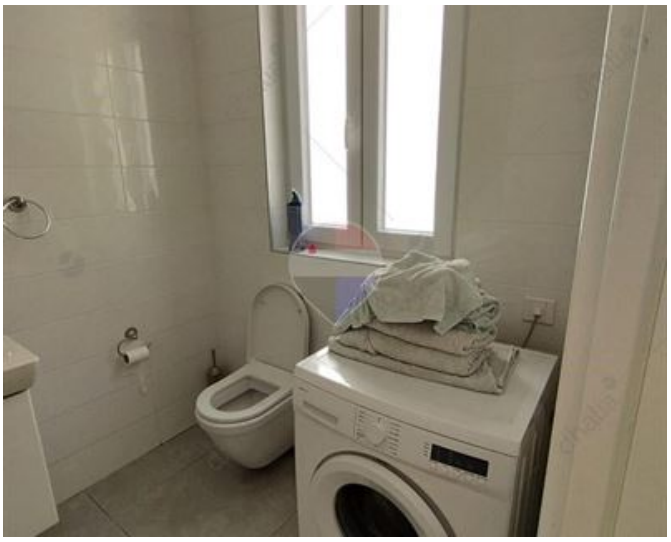

Nicola Moody
REMAX Premium - St Julian's

M: 77072928
E: nmoody@remax.com.mt
T: 21384508

REMAX Premium - St Julian's
72/73,Gorg Borg Olivier Street, St Julian's, Malta