Apartment in Madliena

Madliena, Sliema and St Julians Surroundings



€1,500

Reference No: 240011186-2

Total Rooms: **5**

Floor Area (m²) : **0**

Bathrooms: **2**

Bedrooms: **3**

Apartment - For Rent - Madliena

Madliena – Beautiful three bedroom apartment located in a quiet and highly sought-after residential area. This bright property enjoys plenty of natural light and features a well-planned layout, comprising a spacious open plan living / dining / kitchen area leading onto a balcony, three double bedrooms (one with en-suite), and a main bathroom. Set in a peaceful neighbourhood, this home is ideal for comfortable living. Viewings are highly recommended.

Features

- Kitchen/Dinette
- En Suite
- Soffit Ceilings
- Wi-Fi
- Ceramic Floor
- Walk in Wardrobe
- A/C
- Balcony

Rooms

- Double Bedroom : 0 x 0 m (0 m2)
- Double Bedroom : 0 x 0 m (0 m2)
- Double Bedroom : 0 x 0 m (0 m2)
- Guest Toilet : 0 x 0 m (0 m2)
- Shower Ensuite : 0 x 0 m (0 m2)

Gallery







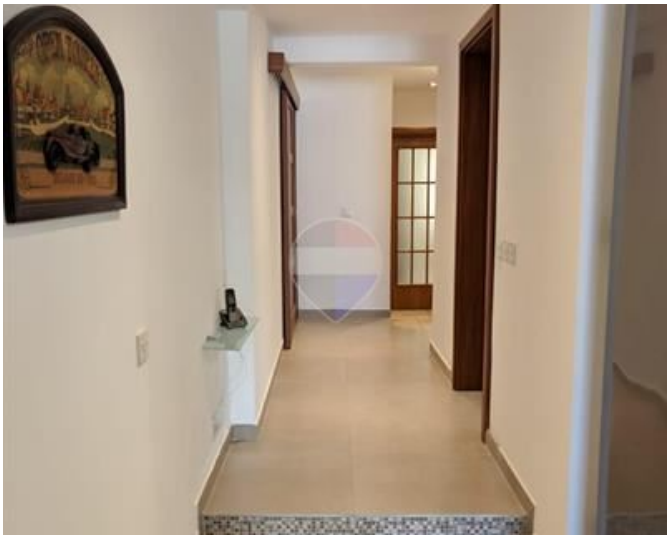











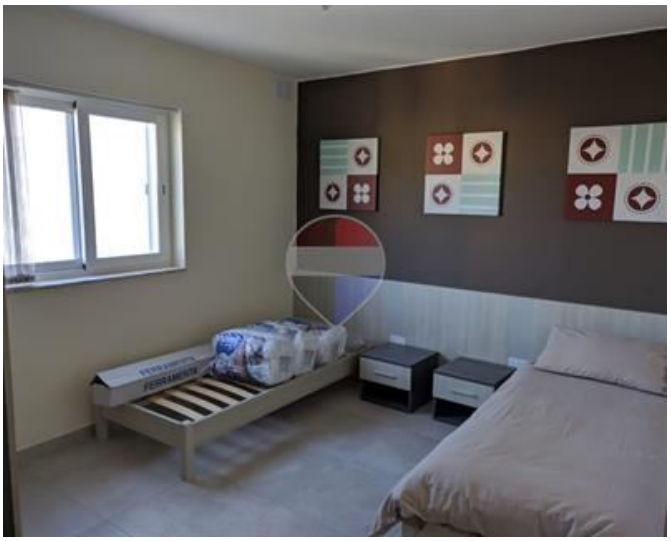













Camila Salazar
REMAX Premium - St Julian's

M: 99002545
E: camila@remax.com.mt
T: 21384508

REMAX Premium - St Julian's
72/73,Gorg Borg Olivier Street, St Julian's, Malta