Penthouse in Kappara

Kappara, Sliema and St Julians Surroundings

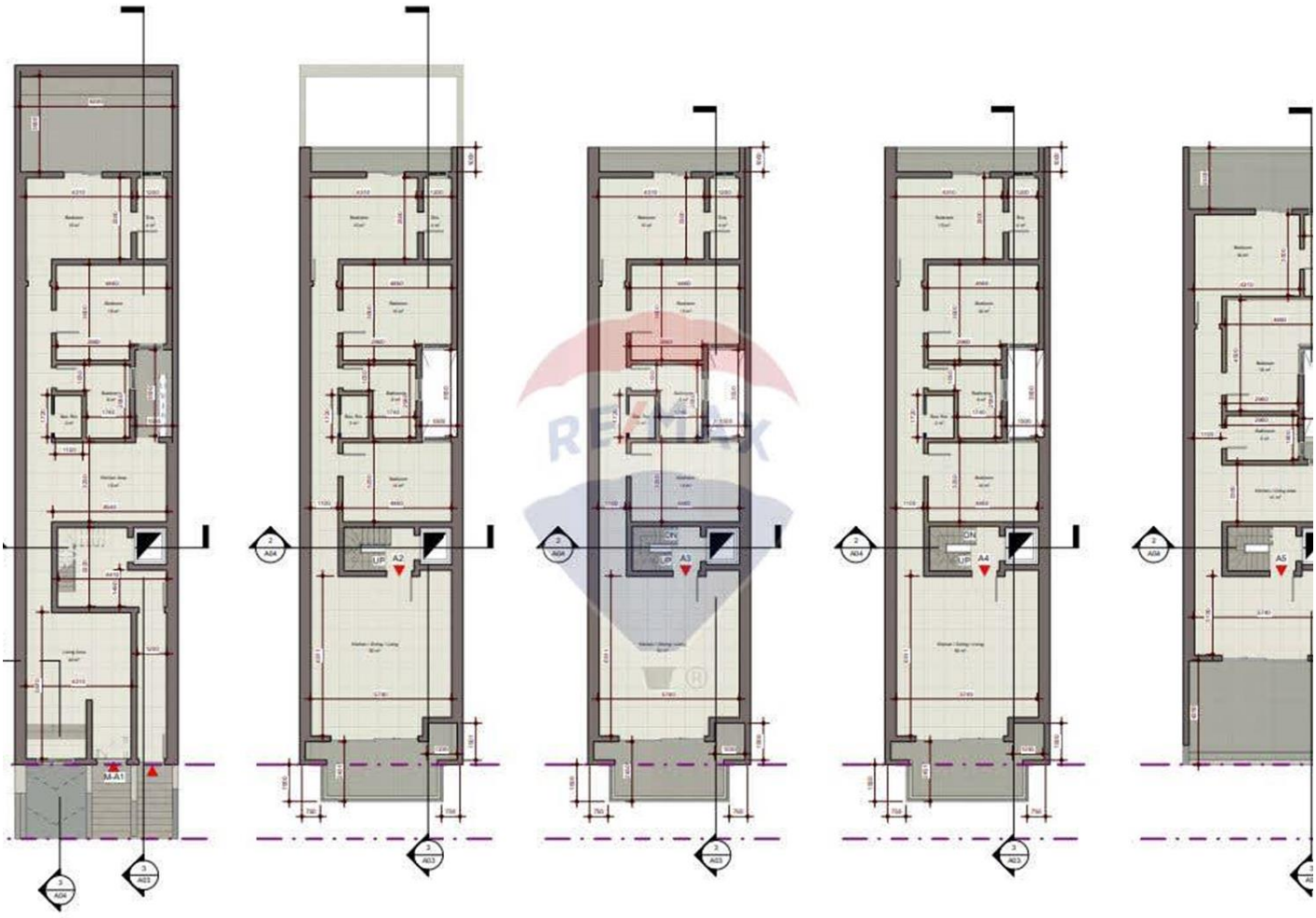

€650,000

Reference No: 240011181-51

Total Rooms: **5**

Floor Area (m²) : **143**

Bathrooms: **2**

Bedrooms: **2**

Penthouse - For Sale - Kappara

On Plan is this New Development of this small block of 5. Property comes in the form of an open plan kitchen, living, Dining. Moving is a box room, main bathroom and 3 bedrooms with master having en-suite. Higher floor apartments enjoy views and all units have a decent sized outdoor terrace. Will be sold Finished including doors and bathrooms. Freehold. Completion August 2023

Features

- Lift
- Electricity Utility
- Service Lift
- Balcony
- En Suite
- 3 Phase Electricity
- Double Glazed

Rooms

- Kitchen/Living/Dining : 2.3 x 3.7 m (8.51 m2)
- Double Bedroom : 4.3 x 3.3 m (14.19 m2)
- Double Bedroom : 4.4 x 4.5 m (19.8 m2)
- Bathroom : 2.9 x 1.8 m (5.22 m2)
- Bathroom Ensuite : 1.2 x 3.3 m (3.96 m2)

Gallery


rop. Ground Floor Plan
3 Prop. First Floor Plan
1 : 100
4 Prop. Second Floor Plan
1 : 100
5 Prop. Third Floor Plan
1 : 100
6 Prop. Recessed
1 : 100


1 Prop. Front Elevation
1 : 50
2 Proposed Section Y - Y
1 : 100
3 Section Thro' Ramp
1 : 100



Rebekah Henry
REMAX Premium - St Julian's

M: 79538701
E: rebekah@remax.com.mt
T: 21384508

REMAX Premium - St Julian's
72/73,Gorg Borg Olivier Street, St Julian's, Malta