Apartment in Qormi

Qormi, Central



€744,100

Reference No: 240011179-131

Total Rooms: **7**

Floor Area (m??) : **152**

Bathrooms: **2**

Bedrooms: **3**

Apartment - For Sale - Qormi

This bright spacious apartment consists of three double bedrooms, one with en-suite. Two of the bedrooms have access to a sizable back terrace. Large open plan kitchen, Living, Dining area boasting a good size front balcony and also an internal yard. A main bathroom and a nice open landing across the hallway where one can turn into a storage room. This property has also a small laundry/ Box room. Also included in the price a large Showroom underneath the apartment where one can turn into a large garage at street level or use it as a shop.

Features

- Lift
- Entrance Hall
- Electricity Utility
- Skirting
- Balcony
- Kitchen/Dinette
- Water Utility
- A/C
- Double Glazed

Rooms

- Double Bedroom : 3.86 x 3.07 m (11.85 m2)
- Double Bedroom : 5.76 x 3.3 m (19.01 m2)
- Double Bedroom : 3.53 x 3.17 m (11.19 m2)
- Kitchen/Living/Dining : 8.58 x 5.87 m (50.36 m2)
- Box Room : 0.86 x 1.02 m (0.88 m2)
- Landing : 2.29 x 4.76 m (10.9 m2)
- Hallway : 5.5 x 1.31 m (7.21 m2)
- Bathroom : 2.02 x 2.24 m (4.52 m2)
- Shower Ensuite : 1.62 x 1.24 m (2.01 m2)
- Open Space : 1 x 5.1 m (5.1 m2)
- Open Space : 1.62 x 6.71 m (10.87 m2)

- Open Space : 4.39 x 2.09 m (9.18 m2)
- Landing : 3.31 x 2.4 m (7.94 m2)

Gallery





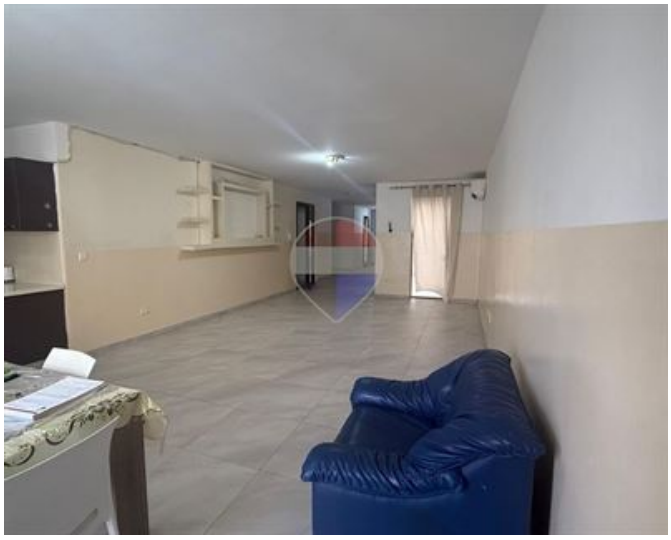



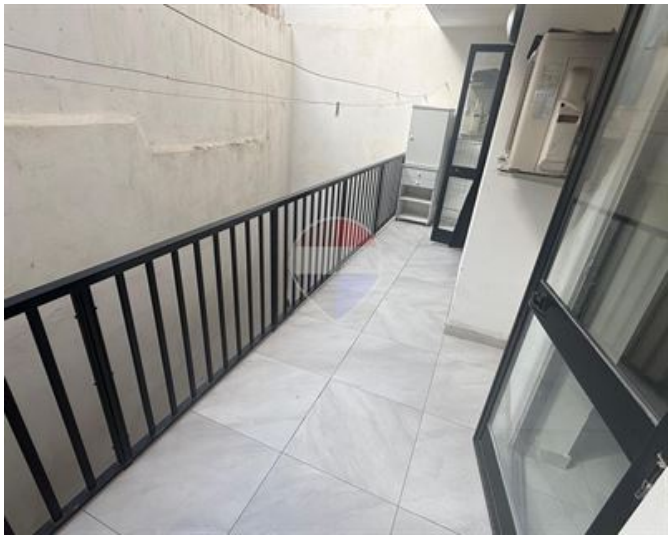





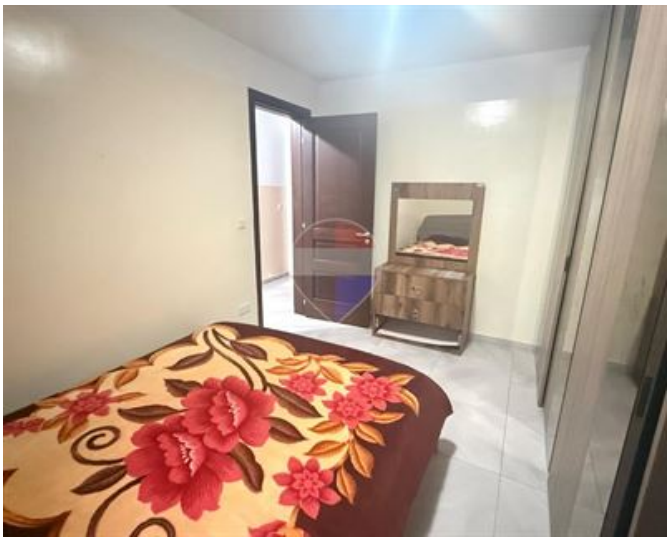











Stephanie Briffa
REMAX Premium - St Julian's

M: 79842871
E: stephanie@remax.com.mt
T: 21384508

REMAX Premium - St Julian's
72/73,Gorg Borg Olivier Street, St Julian's, Malta