

# Garage (Residential) in Swieqi



**Swieqi, Sliema and St Julians Surroundings**



**€175,500**

Reference No: 240011175-14

 Total Rooms: **0**

 Floor Area (m<sup>2</sup>) : **100**

 Bathrooms: **0**

 Bedrooms: **0**

# Garage (Residential) - For Sale - Swieqi

SWIEQI - Spacious 100sqm Lock-Up Garage located in a prime area in the center of Swieqi. The garage is on a semi-basement level, offers super easy access and ample space, perfect for accommodating five and up to six cars. The property is currently in shell form, which provides an excellent opportunity for your own customization. For more information and to book your viewing kindly contact our agent.

## Features

## Rooms

- ✓ Garage : 18 x 5.6 m (100.8 m2)

# Gallery

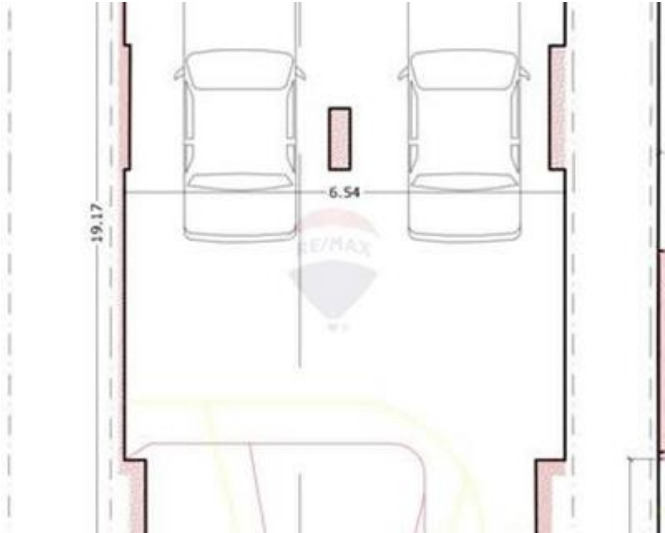



**Fatiha Borg Ejjebli**

RE/MAX Premium - St Julian's

M: 99858884

E: fatiha@remax.com.mt

T: 21384508

**RE/MAX Premium - St Julian's**

72/73, Gorg Borg Olivier Street, St Julian's, Malta