Penthouse in Sliema

Sliema, Sliema and St Julians Surroundings



€5,000

Reference No: 240011172-842

Total Rooms: **7**

Floor Area (m??) : **0**

Bathrooms: **3**

Bedrooms: **3**

Penthouse - For Rent - Sliema

SLIEMA - Brand new, luxurious penthouse with magnificent sea views. This designer finished apartment comprises three double bedrooms, all beautifully decorated and fitted with flat screen TVs, a study with library, two luxury bathrooms and one guest toilet; and an open plan kitchen with dining and living area (with surround sound) set around a wood burning fireplace. A large terrace includes dining area as well as a jacuzzi and sunbathing area. There are also two car garage spaces. Not to be missed!

Features

- Lift
- Gypsum Plastering
- A/C
- Terrace
- Kitchen/Dinette
- PVC Piping
- Skirting
- Deck

Rooms

- Kitchen/Living/Dining : 0 x 0 m (0 m2)
- Double Bedroom : 0 x 0 m (0 m2)
- Double Bedroom : 0 x 0 m (0 m2)
- Double Bedroom : 0 x 0 m (0 m2)
- Bathroom : 0 x 0 m (0 m2)
- Shower Ensuite : 0 x 0 m (0 m2)
- Shower Ensuite : 0 x 0 m (0 m2)

Gallery























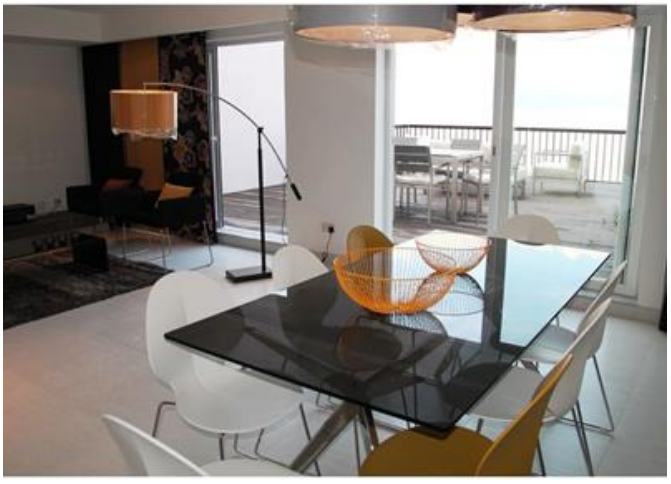







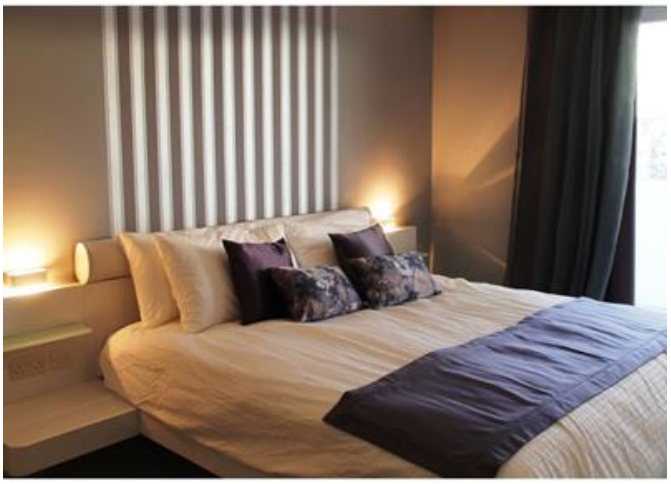







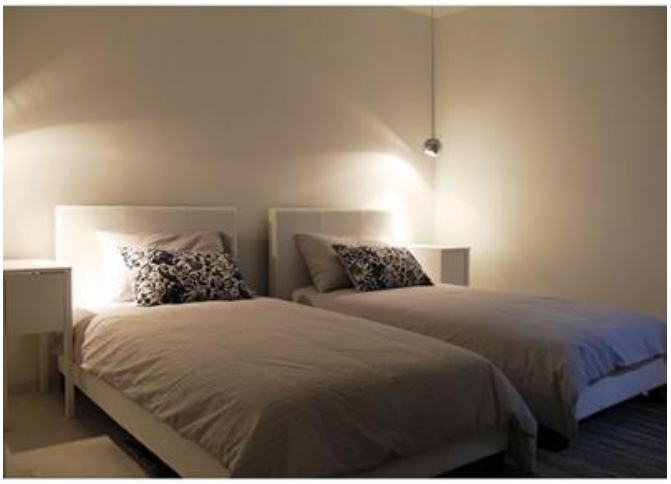



















Trevor Gauci Maistre
REMAX Premium - St Julian's

M: 99241530
E: trevor@remax.com.mt
T: 21384508

REMAX Premium - St Julian's
72/73,Gorg Borg Olivier Street, St Julian's, Malta