# Apartment in Birkirkara

## Birkirkara, Central



**€1,200**

Reference No: 240011172-8031

Total Rooms: **5**

Floor Area (m²) : **0**

Bathrooms: **1**

Bedrooms: **2**

# Apartment - For Rent - Birkirkara

BIRKIRKARA – Centrally located apartment forming part of a small block and served with lift. Comprising a combined kitchen / dining / living with a small front balcony enjoying open views, one shower room, two bedrooms and a back balcony. Further complimenting this bright and airy home is a dedicated part of the roof terrace with its own laundry room. Furnishings include air-conditioner, washing machine, microwave, linen, heaters, fans and more.

# Features

- Lift
- A/C
- Wi-Fi
- Roof Terrace
- Ceramic Floor
- Skirting
- Balcony
- Satellite / TV/ Cable

# Rooms

- Kitchen/Living/Dining : 0 x 0 m (0 m2)
- Double Bedroom : 0 x 0 m (0 m2)
- Twin Bedroom : 0 x 0 m (0 m2)
- Shower : 0 x 0 m (0 m2)
- Laundry : 0 x 0 m (0 m2)

# Gallery







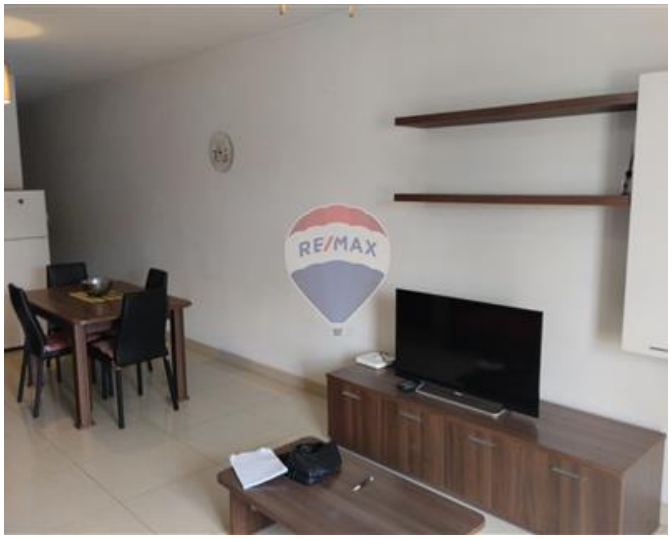


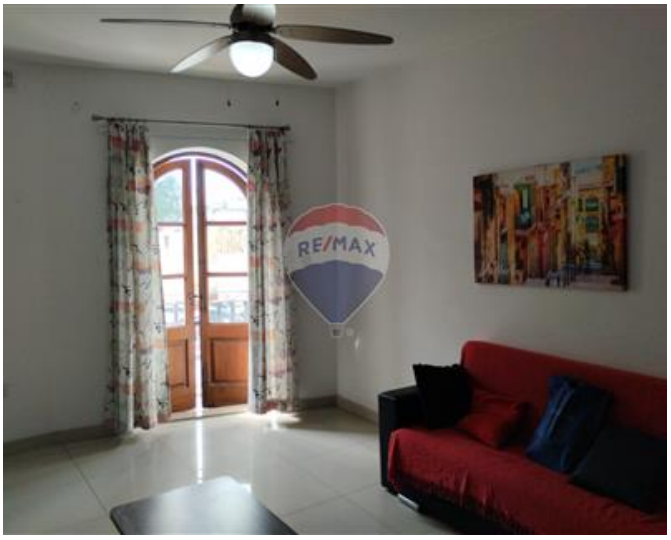


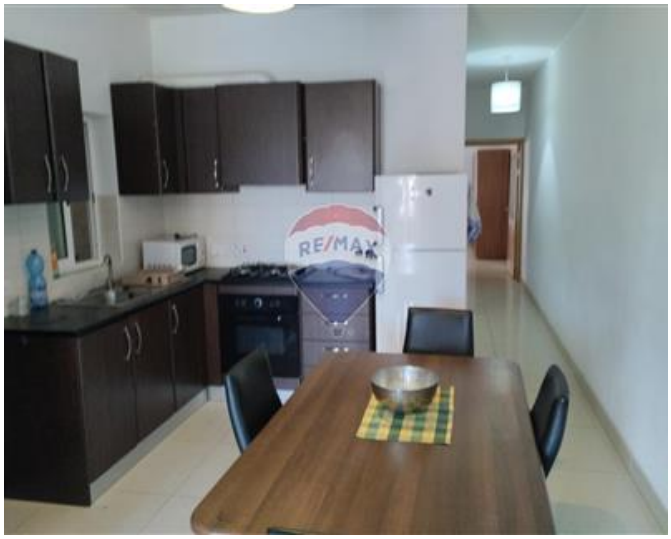






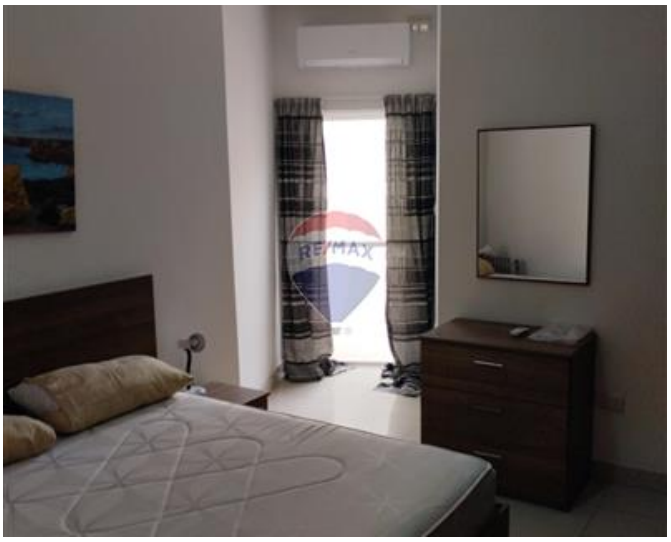

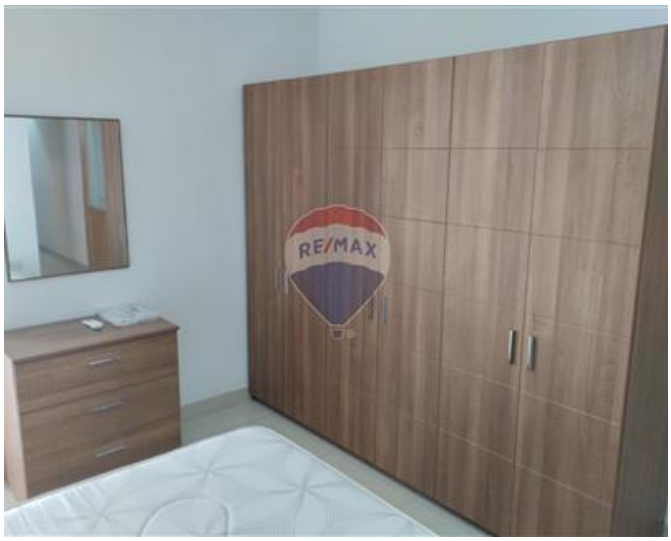





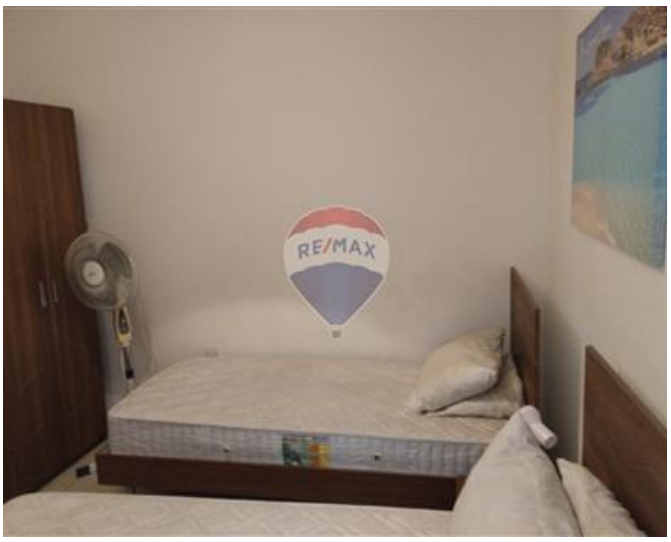



**Trevor Gauci Maistre**
REMAX Premium - St Julian's

M: 99241530
E: trevor@remax.com.mt
T: 21384508

**REMAX Premium - St Julian's**
72/73,Gorg Borg Olivier Street, St Julian's, Malta