Maisonette in Swieqi

Swieqi, Sliema and St Julians Surroundings



€1,600

Reference No: 240011172-7661

Total Rooms: **9**

Floor Area (m²) : **0**

Bathrooms: **2**

Bedrooms: **3**

Maisonette - For Rent - Swieqi

SWIEQI – Semi-detached, second floor Maisonette situated on a quiet road in one of the best parts of this residential town. This bright and spacious home comprises a large combined living / dining room and a separate kitchen / breakfast leading out to a terrace equipped with a table and a couple of chairs; three double bedrooms, an en-suite bathroom and a main bathroom. Further complimented with its own private roof which comes with the typical laundry / storage room.

Features

- En Suite
- Perlato Floor
- Skirting
- Balcony
- Front Patio
- Entrance Hall
- A/C
- Terrace
- Roof Terrace

Rooms

- Living/Dining : 0 x 0 m (0 m2)
- Double Bedroom : 0 x 0 m (0 m2)
- Double Bedroom : 0 x 0 m (0 m2)
- Double Bedroom : 0 x 0 m (0 m2)
- Bathroom : 0 x 0 m (0 m2)
- Bathroom Ensuite : 0 x 0 m (0 m2)
- Kitchen : 0 x 0 m (0 m2)
- Office / Study : 0 x 0 m (0 m2)
- Laundry : 0 x 0 m (0 m2)

Gallery





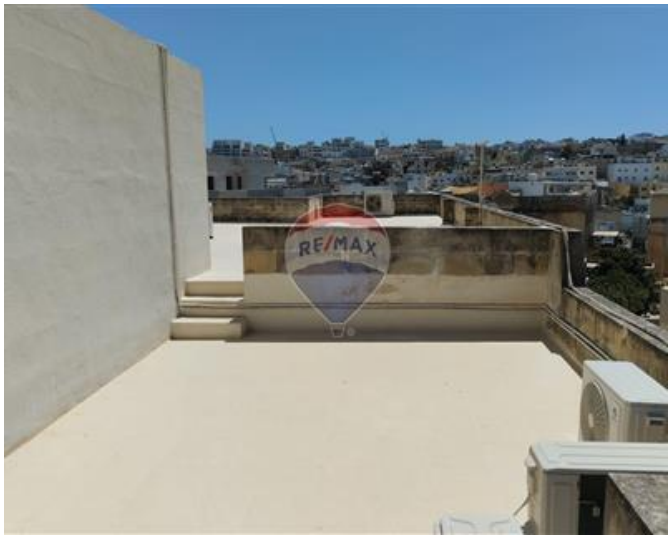

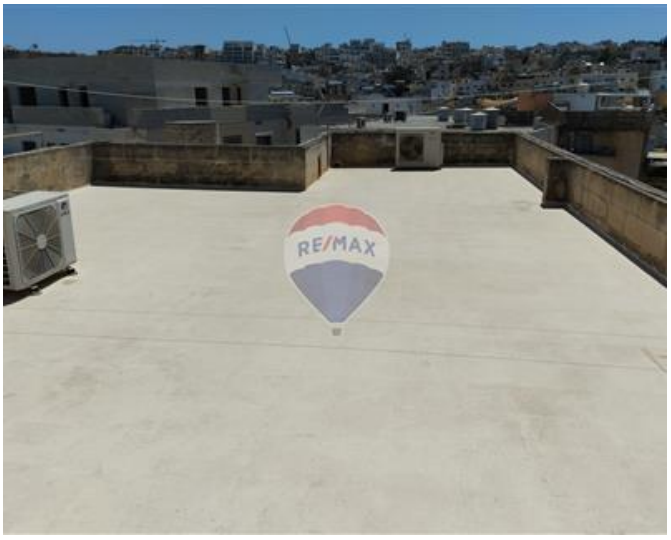



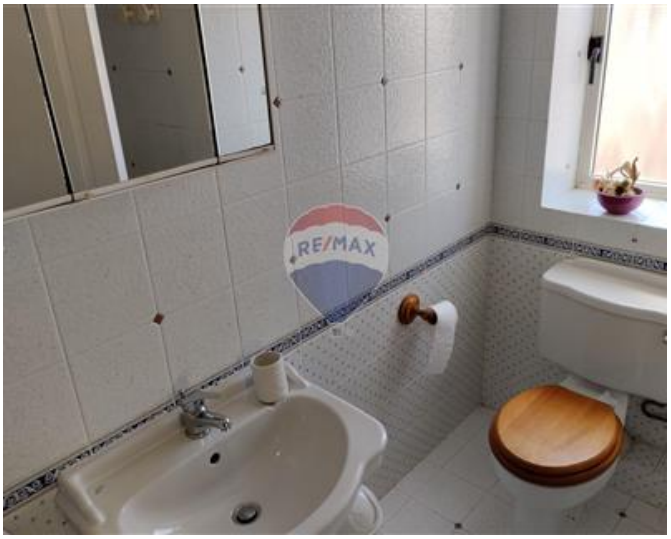







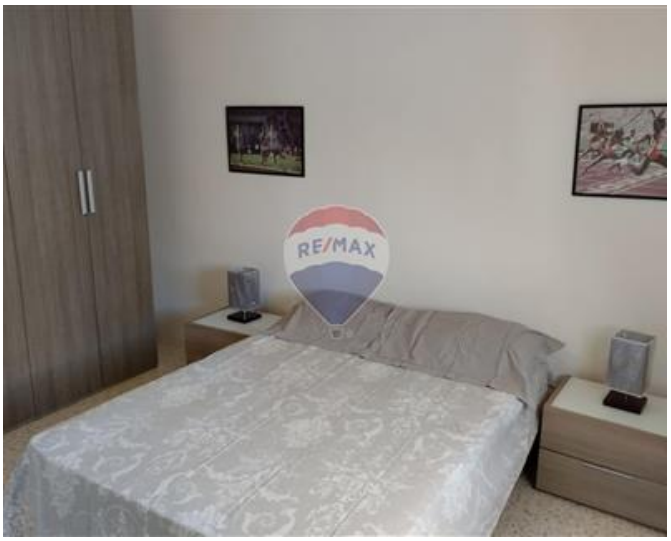





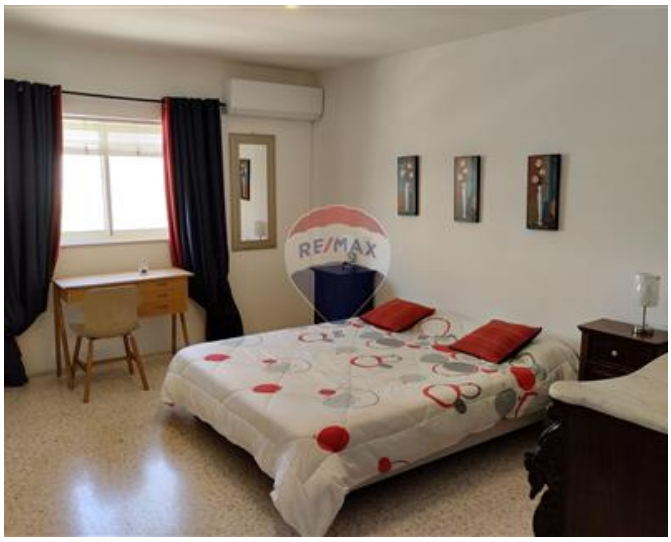



















Trevor Gauci Maistre
REMAX Premium - St Julian's

M: 99241530
E: trevor@remax.com.mt
T: 21384508

REMAX Premium - St Julian's
72/73,Gorg Borg Olivier Street, St Julian's, Malta