Apartment in Pieta

Pieta, Sliema and St Julians Surroundings



€1,800

Reference No: 240011172-7501

Total Rooms: **5**

Floor Area (m??) : **0**

Bathrooms: **2**

Bedrooms: **2**

Apartment - For Rent - Pieta

PIETA - Discover luxurious living in a spacious open-plan apartment overlooking the stunning Marina Di Valletta with views of the Valletta Bastions, Bombi in Floriana, Manoel Island, and Sliema This apartment features 2 double bedrooms, one with en-suite bathrooms, and one with a walk-in wardrobe, and a complimenting guest bathroom. All rooms have balconies. Fully furnished and equipped with modern amenities including air conditioning and a dishwasher, plus a rooftop terrace perfect for relaxation and enjoying the views. Don't miss out!

Features

- Kitchen/Dinette
- En Suite
- Water Utility
- 3 Phase Electricity
- Double Glazed
- Roof Terrace
- Ceramic Floor
- Walk in Wardrobe
- Electricity Utility
- A/C
- Balcony

Rooms

- Kitchen/Living/Dining : 0 x 0 m (0 m2)
- Double Bedroom : 0 x 0 m (0 m2)
- Double Bedroom : 0 x 0 m (0 m2)
- Shower : 0 x 0 m (0 m2)
- Shower Ensuite : 0 x 0 m (0 m2)

Gallery



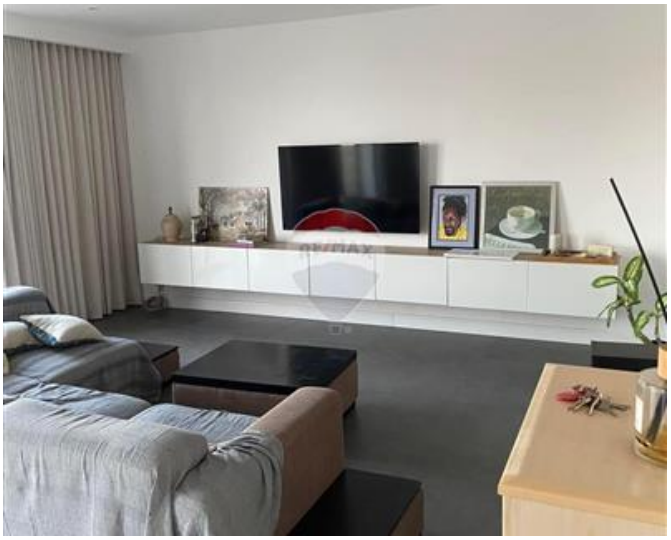

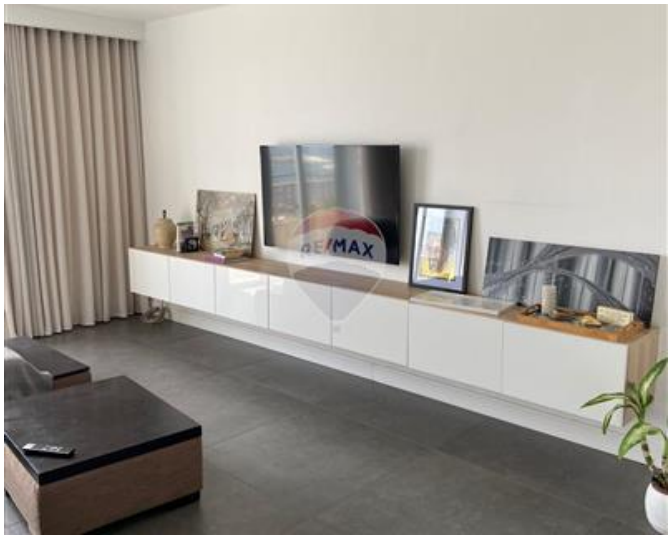

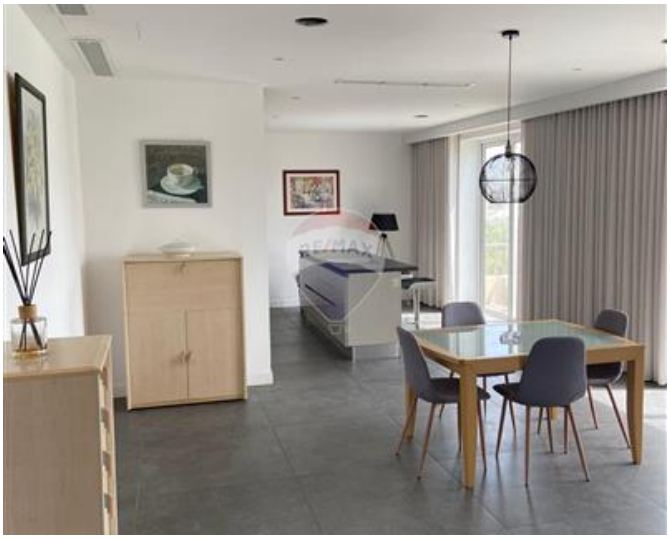















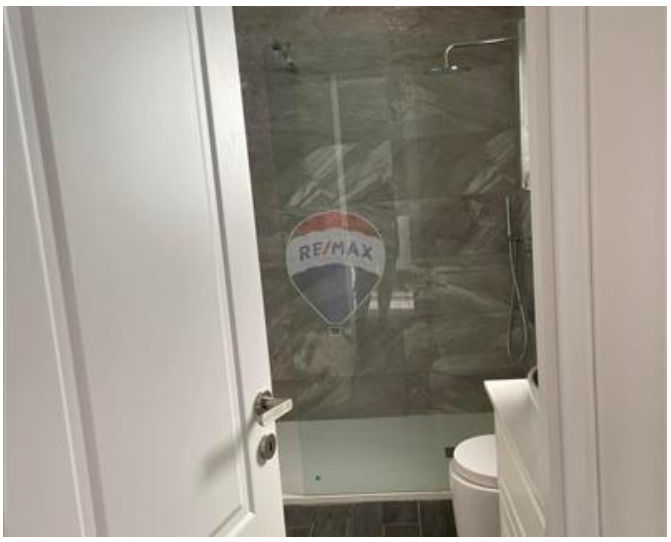





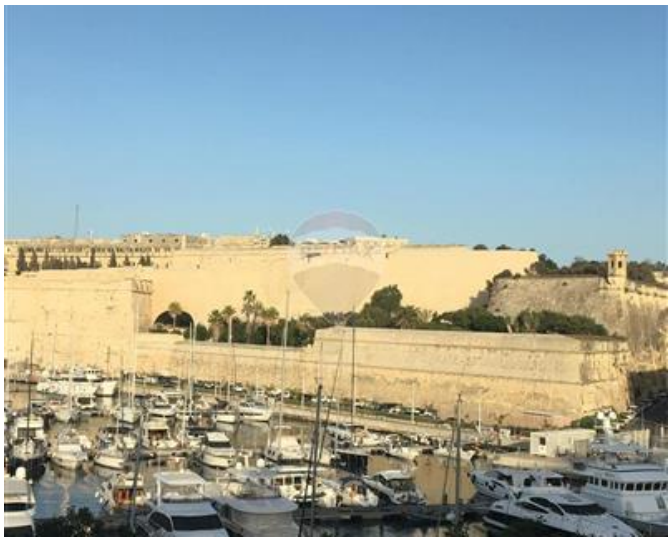





Trevor Gauci Maistre
REMAX Premium - St Julian's

M: 99241530
E: trevor@remax.com.mt
T: 21384508

REMAX Premium - St Julian's
72/73,Gorg Borg Olivier Street, St Julian's, Malta