Maisonette in Iklin

Iklin, Central



€1,300

Reference No: 240011172-7499

Total Rooms: **5**

Floor Area (m??) : **0**

Bathrooms: **2**

Bedrooms: **2**

Maisonette - For Rent - Iklin

IKLIN - Welcome to this charming ground floor maisonette! This fully furnished residence features 2 bedrooms, 2 baths (1 en suite), and a lovely internal yard. Complete with modern amenities including TV, AC, oven, and washing machine, this home offers comfort and convenience. Don't miss out !

Features

- Kitchen/Dinette
- Entrance Hall
- Electricity Utility
- Wi-Fi
- Yard
- Ceramic Floor
- Water Utility
- A/C
- Double Glazed

Rooms

- Kitchen/Living/Dining : 0 x 0 m (0 m2)
- Double Bedroom : 0 x 0 m (0 m2)
- Double Bedroom : 0 x 0 m (0 m2)
- Bathroom : 0 x 0 m (0 m2)
- Shower Ensuite : 0 x 0 m (0 m2)

Gallery















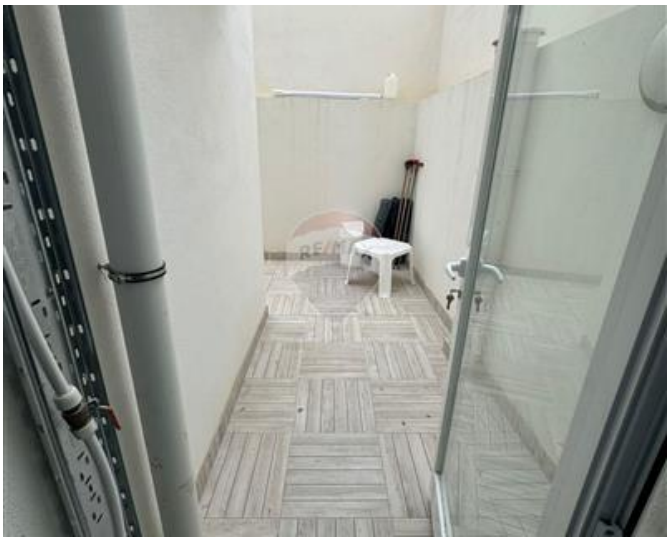





Trevor Gauci Maistre
REMAX Premium - St Julian's

M: 99241530
E: trevor@remax.com.mt
T: 21384508

REMAX Premium - St Julian's
72/73,Gorg Borg Olivier Street, St Julian's, Malta