Apartment in Kirkop

Kirkop, South



€900

Reference No: 240011172-7476

Total Rooms: **6**

Floor Area (m??) : **0**

Bathrooms: **2**

Bedrooms: **3**

Apartment - For Rent - Kirkop

Modern and spacious three bedroom apartment in Kirkop, featuring an open plan kitchen/sitting/dining leading on to a nice sized balcony. The property also comprises of three double bedrooms and two bathrooms and served with a lift. For viewing call agent .

Features

- Lift
- Entrance Hall
- Double Glazed
- Ceramic Floor
- A/C
- Balcony

Rooms

- Kitchen/Living/Dining : 0 x 0 m (0 m2)
- Double Bedroom : 0 x 0 m (0 m2)
- Double Bedroom : 0 x 0 m (0 m2)
- Double Bedroom : 0 x 0 m (0 m2)
- Bathroom : 0 x 0 m (0 m2)
- Bathroom : 0 x 0 m (0 m2)

Gallery























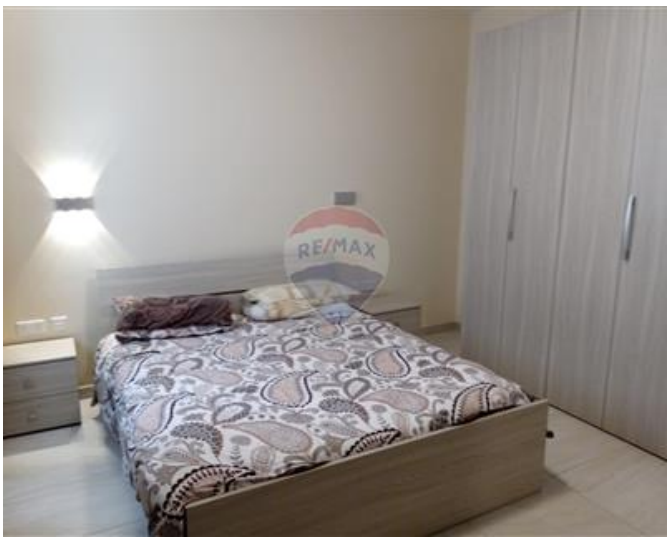

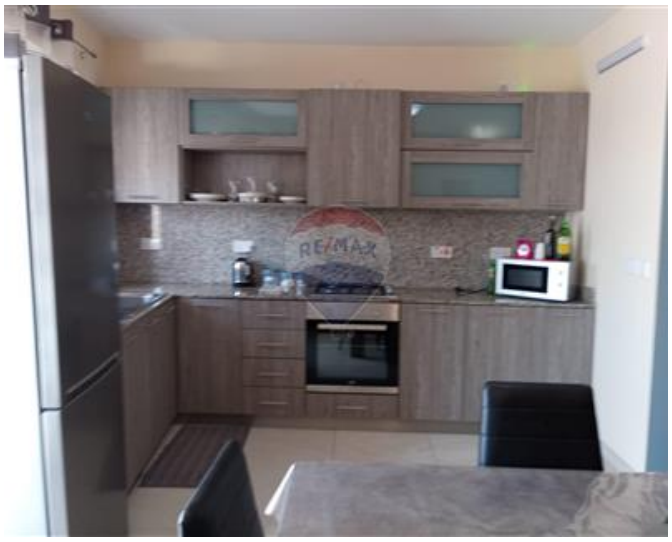



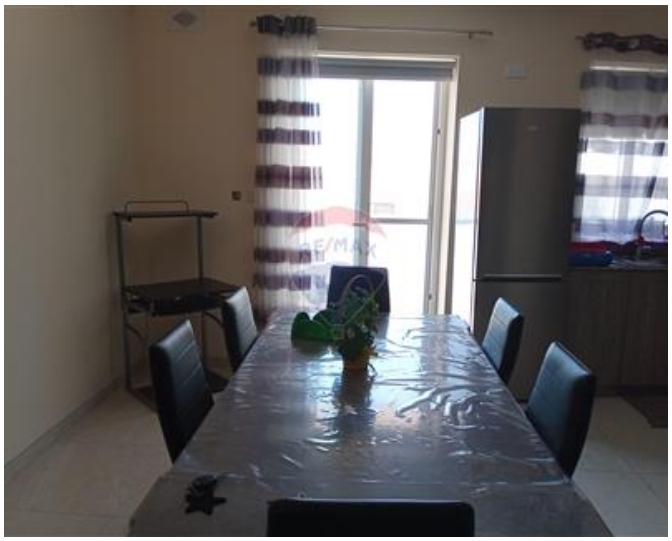



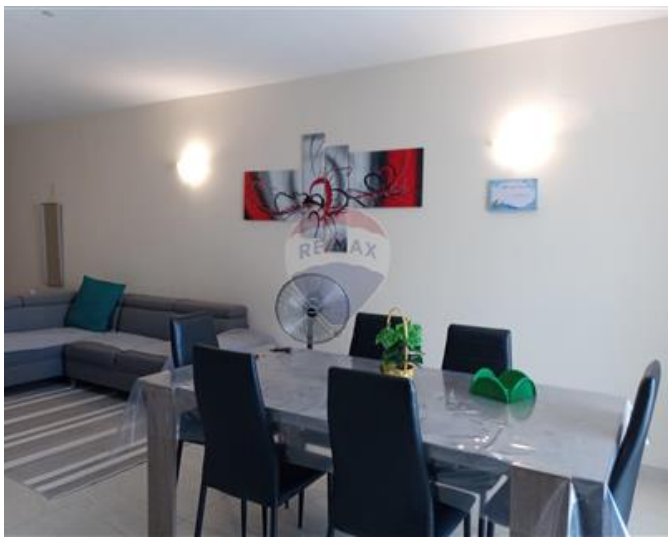





Trevor Gauci Maistre
REMAX Premium - St Julian's

M: 99241530
E: trevor@remax.com.mt
T: 21384508

REMAX Premium - St Julian's
72/73,Gorg Borg Olivier Street, St Julian's, Malta