Apartment in Mosta

Mosta, Central



€1,350

Reference No: 240011172-7308

Total Rooms: **6**

Floor Area (m²) : **0**

Bathrooms: **2**

Bedrooms: **3**

Apartment - For Rent - Mosta

MOSTA – Three Bedroom apartment located in a quiet area, close to public transport and all amenities. The layout it is in form of open plan kitchen/dining/living area, one box room, a guest bathroom and an ensuite shower room, front and back balcony. It's a must see property! Contact your preferred RE/MAX Agent for an immediate viewing.

Features

- Kitchen/Dinette
- En Suite
- A/C
- Ceramic Floor
- Water Utility
- Balcony

Rooms

- Kitchen/Living/Dining : 0 x 0 m (0 m2)
- Shower : 0 x 0 m (0 m2)
- Double Bedroom : 0 x 0 m (0 m2)
- Double Bedroom : 0 x 0 m (0 m2)
- Double Bedroom : 0 x 0 m (0 m2)
- Bathroom Ensuite : 0 x 0 m (0 m2)

Gallery









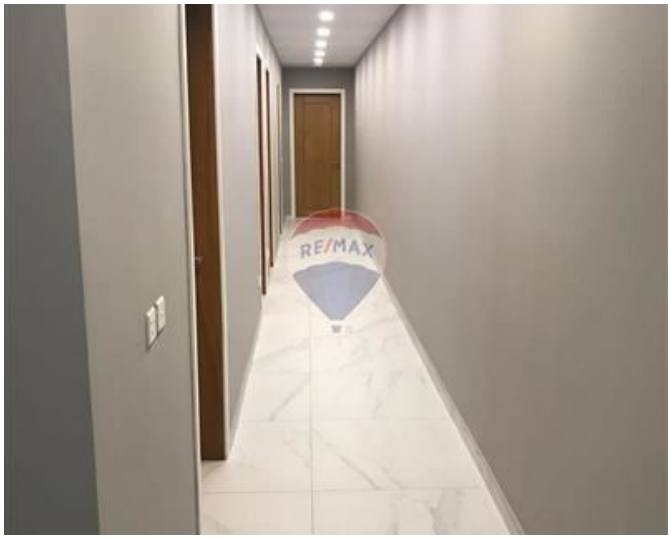





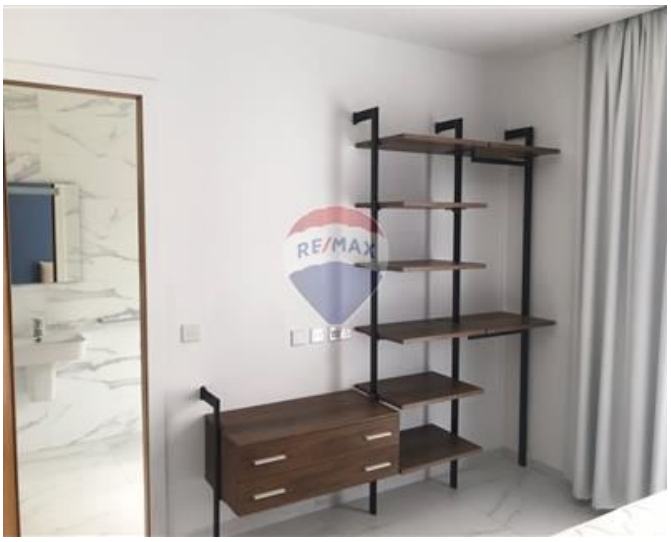





Trevor Gauci Maistre
REMAX Premium - St Julian's

M: 99241530
E: trevor@remax.com.mt
T: 21384508

REMAX Premium - St Julian's
72/73,Gorg Borg Olivier Street, St Julian's, Malta