Apartment in St Julian's

St Julian's, Sliema and St Julians Surroundings



€2,000

Reference No: 240011172-7296

Total Rooms: **5**

Floor Area (m²) : **0**

Bathrooms: **2**

Bedrooms: **2**

Apartment - For Rent - St Julian's

ST.JULIANS - This apartment is a true gem, offering a luxurious and convenient living experience in the heart of St. Julians. With two spacious double bedrooms, two modern bathrooms, and two inviting balconies, Whether you're a professional seeking a stylish urban retreat or a couple looking for a modern home, this apartment is a perfect match for those who value comfort and a prime location.

Features

- Kitchen/Dinette
- A/C
- Balcony
- Water Utility
- Skirting

Rooms

- Double Bedroom : 0 x 0 m (0 m2)
- Double Bedroom : 0 x 0 m (0 m2)
- Kitchen/Living/Dining : 0 x 0 m (0 m2)
- Bathroom : 0 x 0 m (0 m2)
- Bathroom : 0 x 0 m (0 m2)

Gallery























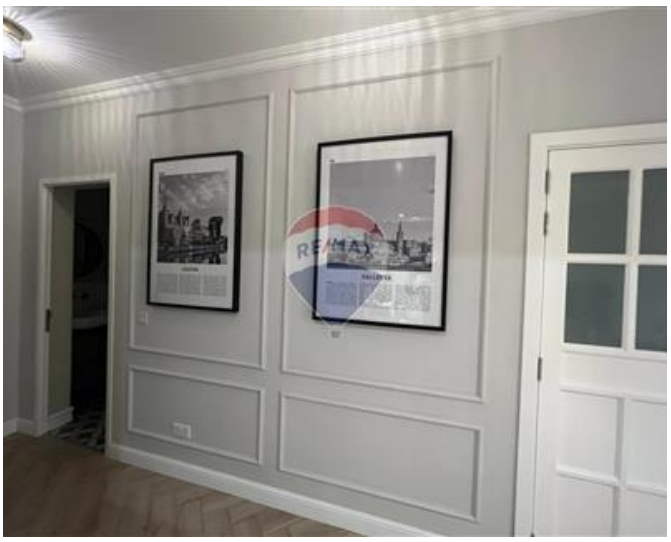



Trevor Gauci Maistre
REMAX Premium - St Julian's

M: 99241530
E: trevor@remax.com.mt
T: 21384508

REMAX Premium - St Julian's
72/73,Gorg Borg Olivier Street, St Julian's, Malta