Maisonette in Mosta

Mosta, Central



€1,200

Reference No: 240011172-7273

Total Rooms: **6**

Floor Area (m??) : **0**

Bathrooms: **2**

Bedrooms: **2**

Maisonette - For Rent - Mosta

MOSTA - A modern, two-bedroom maisonette located in a residential area of the village. The property has a squarish layout and consists of an open plan sitting/dining/kitchen area, main bathroom with a shower, main bedroom with a shower en-suite, a spare bedroom (which is currently unfirnished), and a washroom. The property is fully air-conditioned and fully equipped with a hob, hood, washing machine, dishwasher, and water heater. An optional one-car garage is available at an extra cost.

Features

- En Suite
- Front Patio
- A/C

Rooms

- Kitchen/Living/Dining : 0 x 0 m (0 m2)
- Bathroom : 0 x 0 m (0 m2)
- Laundry : 0 x 0 m (0 m2)
- Double Bedroom : 0 x 0 m (0 m2)
- Double Bedroom : 0 x 0 m (0 m2)
- Shower Ensuite : 0 x 0 m (0 m2)

Gallery

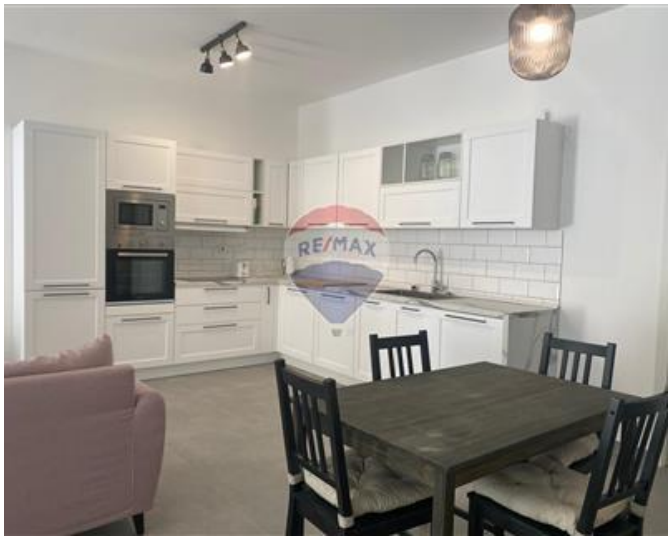





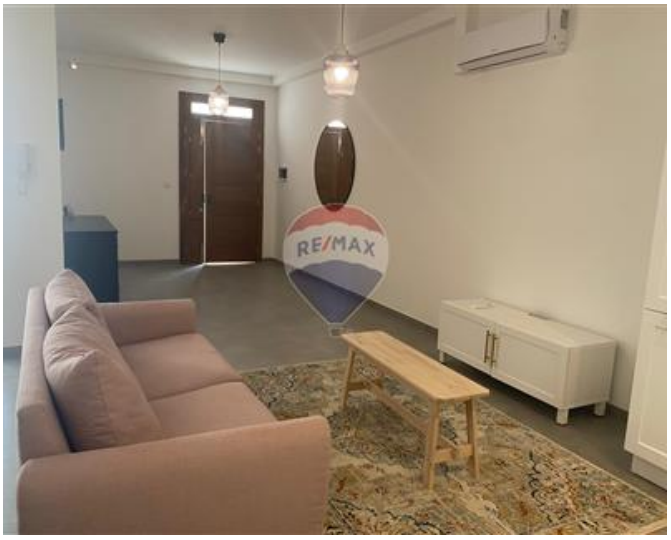






RE/MAX


RE/MAX

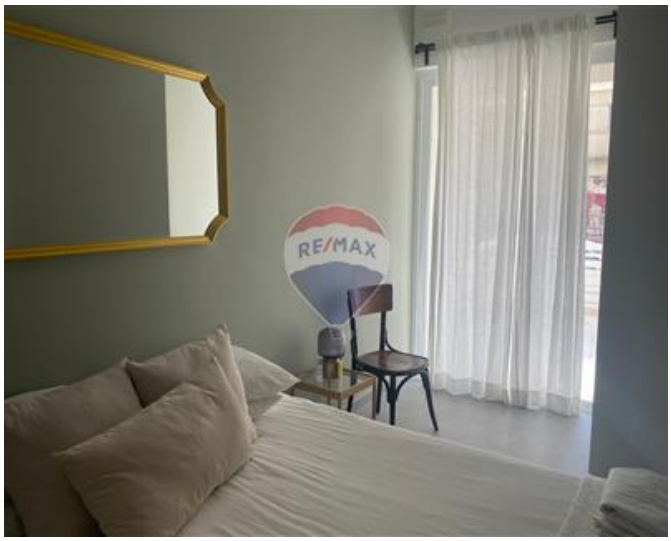
RE/MAX


RE/MAX


RE/MAX


RE/MAX



Trevor Gauci Maistre
REMAX Premium - St Julian's

M: 99241530
E: trevor@remax.com.mt
T: 21384508

REMAX Premium - St Julian's
72/73,Gorg Borg Olivier Street, St Julian's, Malta