Penthouse in Sliema

Sliema, Sliema and St Julians Surroundings



€5,000

Reference No: 240011172-725

Total Rooms: **9**

Floor Area (m??) : **0**

Bathrooms: **2**

Bedrooms: **3**

Penthouse - For Rent - Sliema

SLIEMA - Luxuriously finished penthouse in a much sought after area enjoying breath taking views of the Valletta Bastions and Manoel Islands. Property comprises of a large Living room enjoying a large terrace with views, Dining, large Kitchen, three double bedrooms (main enjoying an en-suite shower and spacious back terrace), main bathroom and washroom. Property is fully equipped and also has a one car garage.

Features

- En Suite
- Satellite / TV/ Cable
- Terrace

Rooms

- Dining : 0 x 0 m (0 m2)
- Living : 0 x 0 m (0 m2)
- Double Bedroom : 0 x 0 m (0 m2)
- Double Bedroom : 0 x 0 m (0 m2)
- Double Bedroom : 0 x 0 m (0 m2)
- Shower Ensuite : 0 x 0 m (0 m2)
- Bathroom : 0 x 0 m (0 m2)
- Laundry : 0 x 0 m (0 m2)
- Kitchen : 0 x 0 m (0 m2)

Gallery





























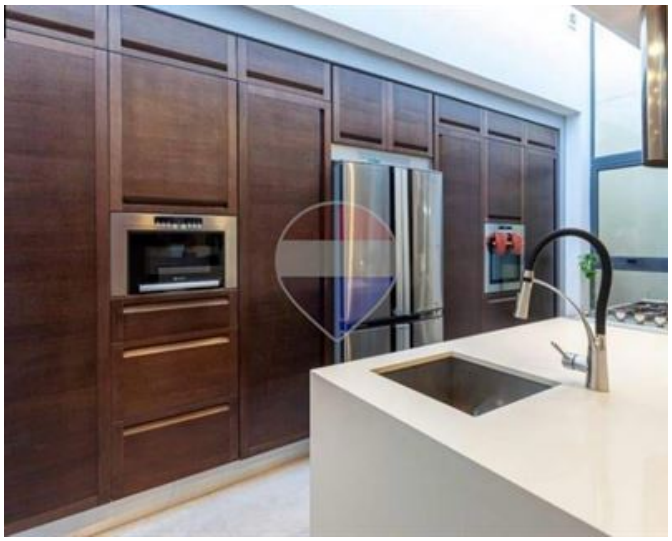



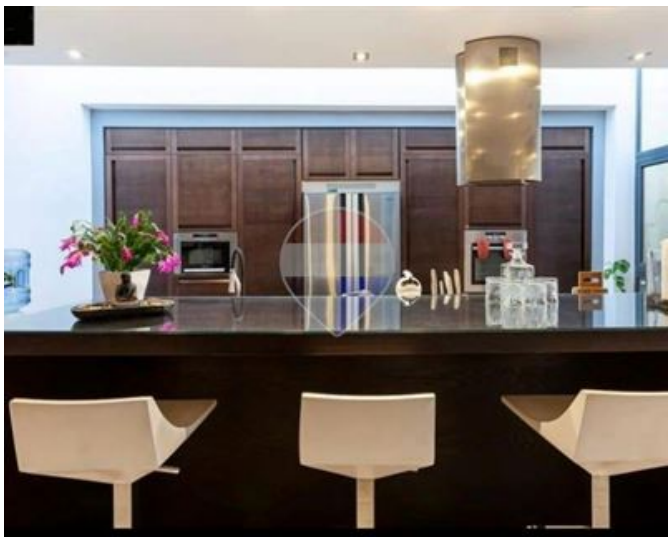









Trevor Gauci Maistre
REMAX Premium - St Julian's

M: 99241530
E: trevor@remax.com.mt
T: 21384508

REMAX Premium - St Julian's
72/73,Gorg Borg Olivier Street, St Julian's, Malta