Penthouse Duplex in St Julian's

St Julian's, Sliema and St Julians Surroundings



€1,800

Reference No: 240011172-709

Total Rooms: **4**

Floor Area (m??) : **0**

Bathrooms: **2**

Bedrooms: **2**

Penthouse Duplex - For Rent - St Julian's

ST. JULIAN'S - A great duplex penthouse, situated close to all amenities, enjoying plenty of natural light and amazing views of Spinola Bay. Layout is in the form of a living/dining, a separate kitchen, a good sized terrace with a Jacuzzi which is ideal for entertainment, two double bedrooms, an en-suite and a guest bathroom. Property is highly finished, fully furnished and includes all modern day gadgets. Not to be missed!

Features

- En Suite
- Terrace

Rooms

- Double Bedroom : 0 x 0 m (0 m2)
- Double Bedroom : 0 x 0 m (0 m2)
- Bathroom : 0 x 0 m (0 m2)
- Bathroom : 0 x 0 m (0 m2)

Gallery





















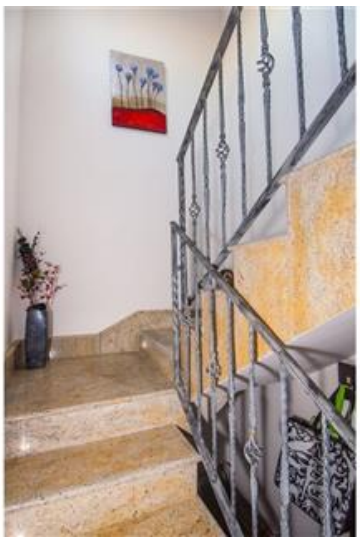



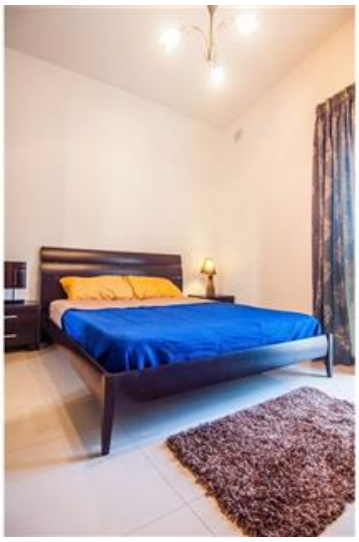

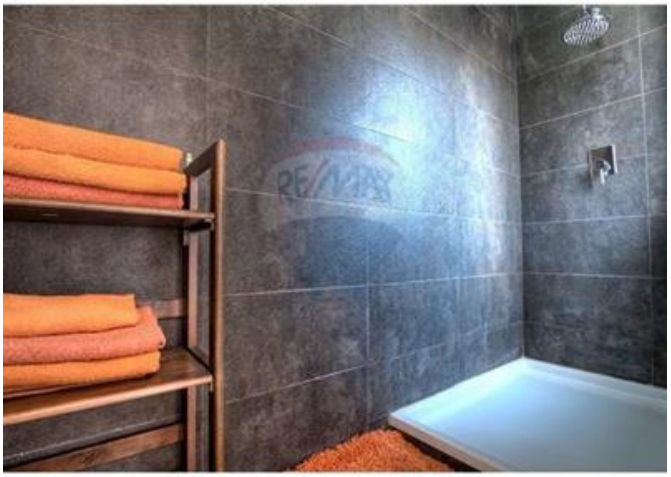



Trevor Gauci Maistre
REMAX Premium - St Julian's

M: 99241530
E: trevor@remax.com.mt
T: 21384508

REMAX Premium - St Julian's
72/73,Gorg Borg Olivier Street, St Julian's, Malta