Apartment in St Julian's

Image not found or type un

St Julian's, Sliema and St Julians Surroundings

€2,700

Reference No: 240011172-6769

Total Rooms: **5**

Floor Area (m²) : **108**

Bathrooms: **2**

Bedrooms: **2**

Apartment - For Rent - St Julian's

PORTOMASO - Presenting a stunning apartment in this much sought after complex of Portomaso, being offered luxuriously finished. Property comprises of an open plan Kitchen/Living/Dining and balcony, two double bedrooms , one with ensuite and another balcony, and a main shower. Property is ready to move into, contact your agent today for viewings!

Features

- Lift
- En Suite
- A/C
- Kitchen/Dinette
- Water Utility
- Balcony

Rooms

- Kitchen/Living/Dining : 0 x 0 m (0 m2)
- Double Bedroom : 0 x 0 m (0 m2)
- Shower Ensuite : 0 x 0 m (0 m2)
- Shower : 0 x 0 m (0 m2)
- Double Bedroom : 0 x 0 m (0 m2)

Gallery

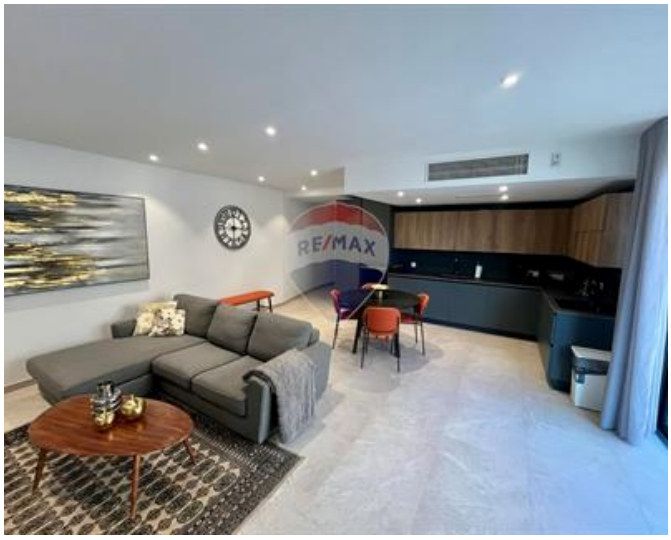

Trevor Gauci Maistre
RE/MAX Premium - St Julian's

M: 99241530
E: trevor@remax.com.mt
T: 21384508

RE/MAX Premium - St Julian's
72/73,Gorg Borg Olivier Street, St Julian's, Malta