Villa Detached in St Julian's

St Julian's, Sliema and St Julians Surroundings



€6,000

Reference No: 240011172-6747

Total Rooms: **8**

Floor Area (m??) : **0**

Bathrooms: **3**

Bedrooms: **4**

Villa Detached - For Rent - St Julian's

ST. JULIANS - Luxury finished four bedroom villa. Comprising of Kitchen/Living/Dining leading onto a large terrace having a good sized swimming pool overlooking valley views. On the first floor you will also find guest toilet and a cloak room. Below this level you will find a large Living Room which can be used as the fourth bedroom, kitchen and bathroom. The first floor consists of three double bedrooms, main bathroom and an ensuite walk in shower. A three car garage is also included in price. This property is finished on very high standards and equipped with the latest technology. Must be seen!

Features

- Pool
- Terrace

Rooms

- Kitchen/Living/Dining : 0 x 0 m (0 m2)
- Double Bedroom : 0 x 0 m (0 m2)
- Double Bedroom : 0 x 0 m (0 m2)
- Double Bedroom : 0 x 0 m (0 m2)
- Double Bedroom : 0 x 0 m (0 m2)
- Bathroom : 0 x 0 m (0 m2)
- Shower Ensuite : 0 x 0 m (0 m2)
- Guest Toilet : 0 x 0 m (0 m2)

Gallery











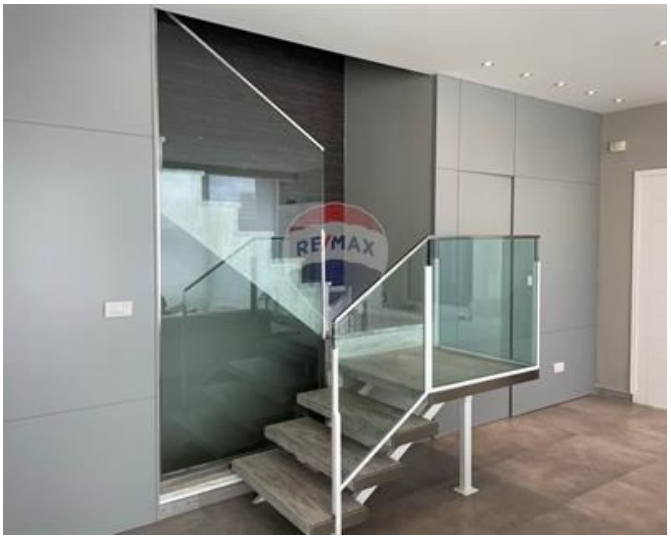

























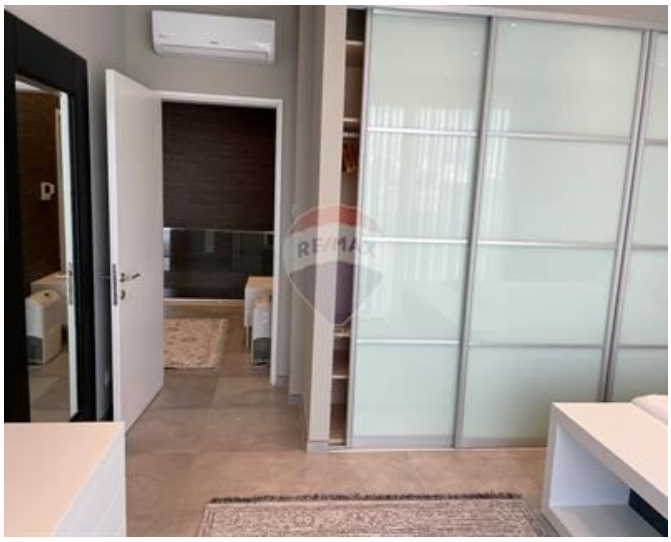



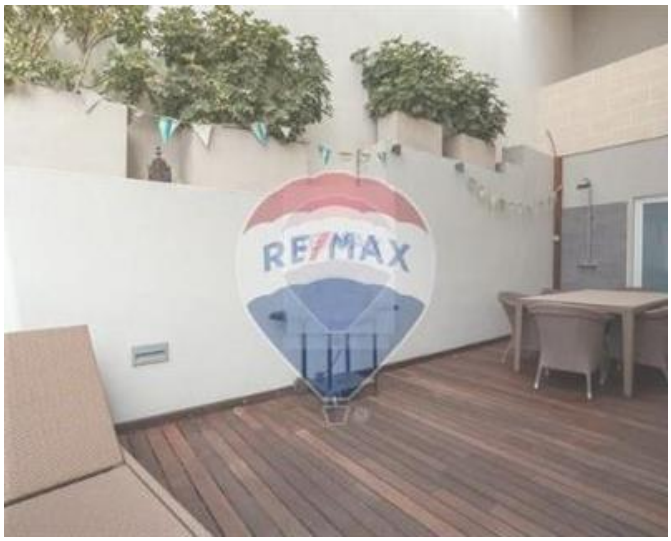



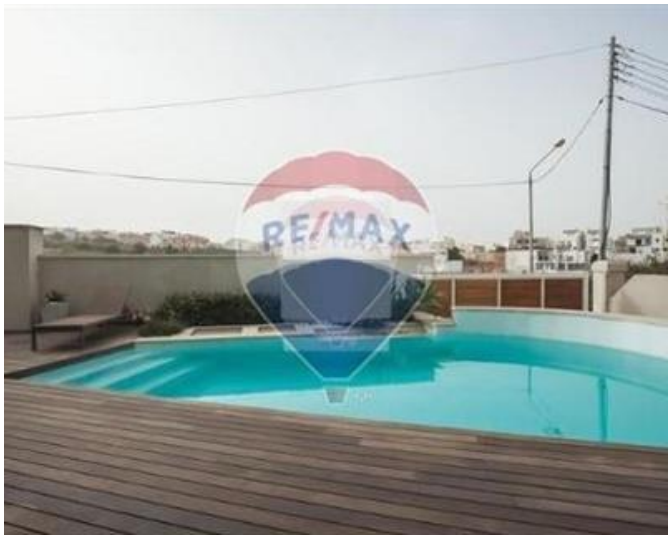



Trevor Gauci Maistre
REMAX Premium - St Julian's

M: 99241530
E: trevor@remax.com.mt
T: 21384508

REMAX Premium - St Julian's
72/73,Gorg Borg Olivier Street, St Julian's, Malta