Maisonette in Madliena

Madliena, Sliema and St Julians Surroundings



€1,600

Reference No: 240011172-6689

Total Rooms: **7**

Floor Area (m²) : **0**

Bathrooms: **2**

Bedrooms: **3**

Maisonette - For Rent - Madliena

SWIEQI – Larger than usual, pet friendly maisonette set in a tranquil area of High Ridge enjoying a very comfortable and spacious layout. Property comprises of a front patio and upon entrance one finds a very large kitchen/living/dining and a laundry, three double bedrooms (main with en-suite), a guest bathroom, and internal yard. Complimenting this property is a lovely, sunny back terrace which overlooks the valley. An optional garage is also available.

Features

- Kitchen/Dinette
- En Suite
- Skirting
- Balcony
- Ceramic Floor
- A/C
- Terrace

Rooms

- Kitchen/Living/Dining : 0 x 0 m (0 m2)
- Laundry : 0 x 0 m (0 m2)
- Double Bedroom : 0 x 0 m (0 m2)
- Double Bedroom : 0 x 0 m (0 m2)
- Double Bedroom : 0 x 0 m (0 m2)
- Shower Ensuite : 0 x 0 m (0 m2)
- Bathroom : 0 x 0 m (0 m2)

Gallery















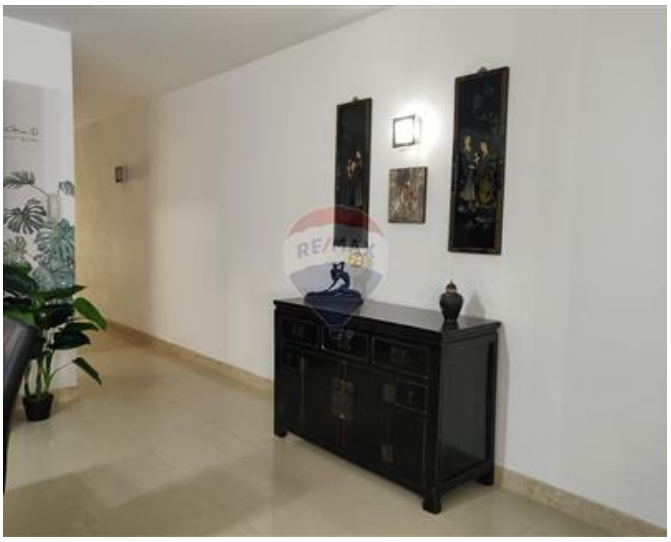










RE/MAX


RE/MAX



Trevor Gauci Maistre
REMAX Premium - St Julian's

M: 99241530
E: trevor@remax.com.mt
T: 21384508

REMAX Premium - St Julian's
72/73,Gorg Borg Olivier Street, St Julian's, Malta