Apartment in Marsascala

Marsascala, South



€1,400

Reference No: 240011172-6635

Total Rooms: **7**

Floor Area (m??) : **0**

Bathrooms: **2**

Bedrooms: **3**

Apartment - For Rent - Marsascala

MARSASKALA - Brand new to the Market, very highly finished and tastefully furnished apartment in this much sought after area, close to amenities, restaurants, shops, beaches. On the third floor, layout comprises of a large open plan fully equipped kitchen/dining/living leading to a spacious terrace, three double bedrooms all with balconies, main with en-suite and walk-in wardrobe, and a guest bathroom. Thoroughly air-conditioned and equipped with today"s modern luxuries. Ideal for sharing. Optional garage.

Features

- Lift
- Ceramic Floor
- Walk in Wardrobe
- Skirting
- Terrace
- Kitchen/Dinette
- En Suite
- A/C
- Double Glazed
- Balcony

Rooms

- Kitchen/Living/Dining : 0 x 0 m (0 m2)
- Double Bedroom : 0 x 0 m (0 m2)
- Double Bedroom : 0 x 0 m (0 m2)
- Double Bedroom : 0 x 0 m (0 m2)
- Bathroom : 0 x 0 m (0 m2)
- Shower Ensuite : 0 x 0 m (0 m2)
- Walk In Wardrobe : 0 x 0 m (0 m2)

Gallery







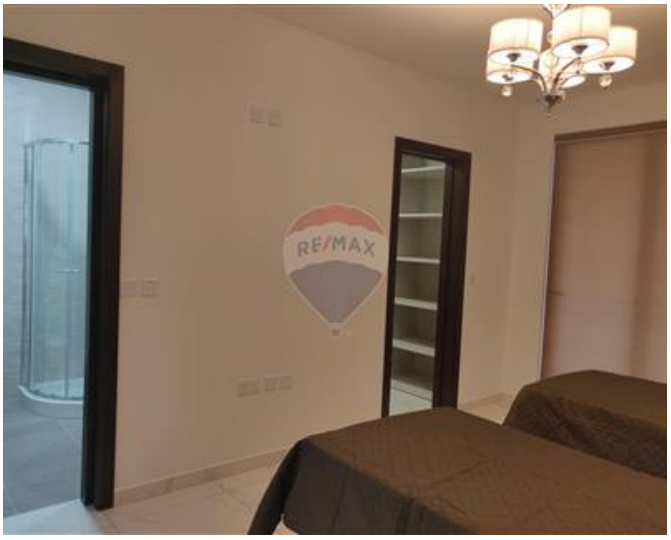



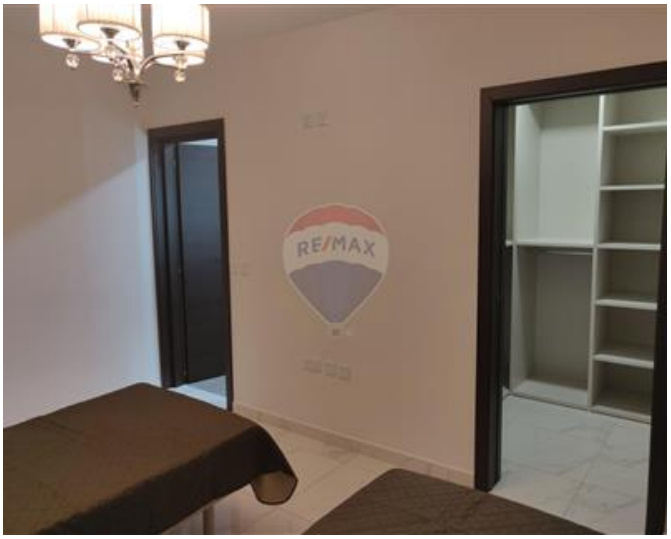











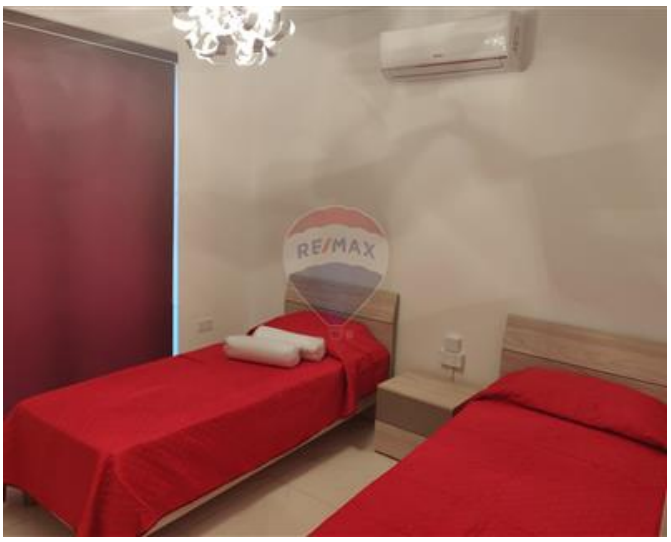







Trevor Gauci Maistre
REMAX Premium - St Julian's

M: 99241530
E: trevor@remax.com.mt
T: 21384508

REMAX Premium - St Julian's
72/73,Gorg Borg Olivier Street, St Julian's, Malta