# Apartment in Gzira

Image not found or type u

## Gzira, Sliema and St Julians Surroundings

# €1,350

Reference No: 240011172-6560

Total Rooms: **4**

Floor Area (m²) : **0**

Bathrooms: **1**

Bedrooms: **2**

# Apartment - For Rent - Gzira

GZIRA - Apartment part of a smart block, located close to all amenities and the town center.. Layout is in the form of a kitchen/living/dining, two double bedrooms and a guest bathroom. Property is fully equipped, including dishwasher, washing machine, tumbler dryer , TV and fully air-conditioned. Complementing this property is the terrace with open views.

# Features

- Lift
- Ceramic Floor
- Double Glazed
- Balcony
- Kitchen/Dinette
- A/C
- Terrace

# Rooms

- Kitchen/Living/Dining : 0 x 0 m (0 m2)
- Double Bedroom : 0 x 0 m (0 m2)
- Double Bedroom : 0 x 0 m (0 m2)
- Bathroom : 0 x 0 m (0 m2)

# Gallery

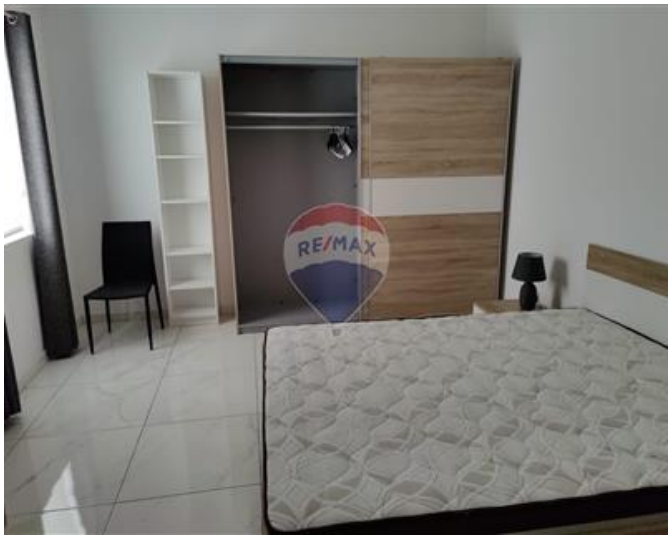

**Trevor Gauci Maistre**
RE/MAX Premium - St Julian's

M: 99241530
E: trevor@remax.com.mt
T: 21384508

**RE/MAX Premium - St Julian's**
72/73,Gorg Borg Olivier Street, St Julian's, Malta