Apartment in St Julian's

St Julian's, Sliema and St Julians Surroundings



€1,800

Reference No: 240011172-6542

Total Rooms: **6**

Floor Area (m²) : **100**

Bathrooms: **2**

Bedrooms: **3**

Apartment - For Rent - St Julian's

ST. JULIANS – A modern and fully furnished apartment, situated in a tranquil area of this sought after town. Accommodation comprises of a bright entrance hall, one side leading into a large open plan kitchen/living/dining room which opens up to a spacious outdoor terrace, a small laundry room and on the opposite side one finds the guest bathroom, three bedrooms(main with en-suite), and a back balcony which runs along the width of the apartment. All apertures fitted with insect screens.

Features

- Lift
- En Suite
- Wi-Fi
- Ceramic Floor
- A/C
- Balcony

Rooms

- Kitchen/Living/Dining : 0 x 0 m (0 m2)
- Double Bedroom : 0 x 0 m (0 m2)
- Double Bedroom : 0 x 0 m (0 m2)
- Bathroom : 0 x 0 m (0 m2)
- Bathroom Ensuite : 0 x 0 m (0 m2)
- Single Bedroom : 0 x 0 m (0 m2)

Gallery







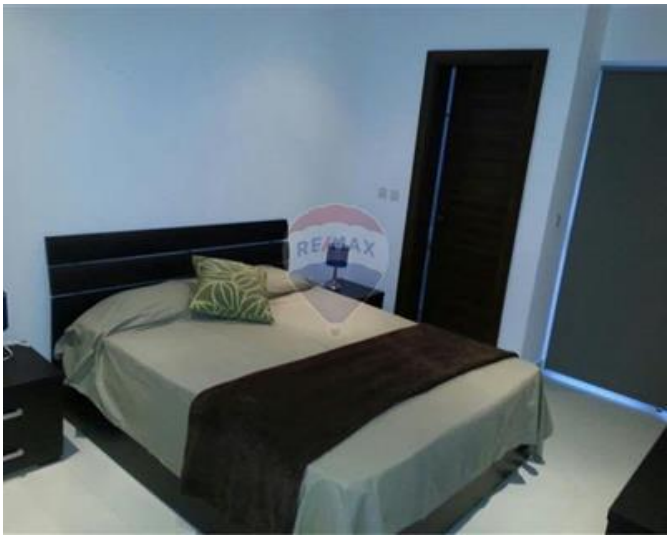



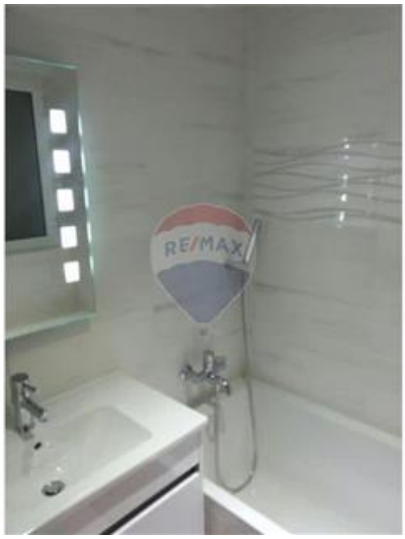


RE/MAX



Trevor Gauci Maistre
REMAX Premium - St Julian's

M: 99241530
E: trevor@remax.com.mt
T: 21384508

REMAX Premium - St Julian's
72/73,Gorg Borg Olivier Street, St Julian's, Malta