Penthouse in Marsascala

Marsascala, South



€1,400

Reference No: 240011172-6513

Total Rooms: **5**

Floor Area (m²) : **0**

Bathrooms: **2**

Bedrooms: **2**

Penthouse - For Rent - Marsascala

MARSASCALA – Seafront penthouse forming part of a small block of only five units, enjoying a spacious layout and close to all amenities, shops, restaurants and the beach. Layout is in the form of an open plan kitchen/living/dining area, two double bedrooms (main with en-suite), a guest bathroom, a large front terrace ideal for entertaining, enjoying stunning sea views of Marsascala Bay, and a back terrace. Highly recommended!

Features

- Lift
- Kitchen/Dinette
- En Suite
- A/C
- Terrace
- Automatic door
- Ceramic Floor
- Entrance Hall
- Skirting
- Balcony

Rooms

- Double Bedroom : 0 x 0 m (0 m2)
- Bathroom Ensuite : 0 x 0 m (0 m2)
- Double Bedroom : 0 x 0 m (0 m2)
- Kitchen/Living/Dining : 0 x 0 m (0 m2)
- Bathroom : 0 x 0 m (0 m2)

Gallery





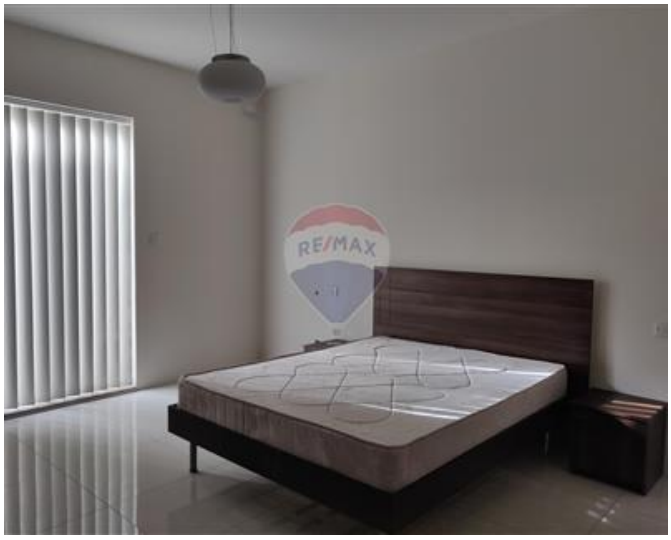



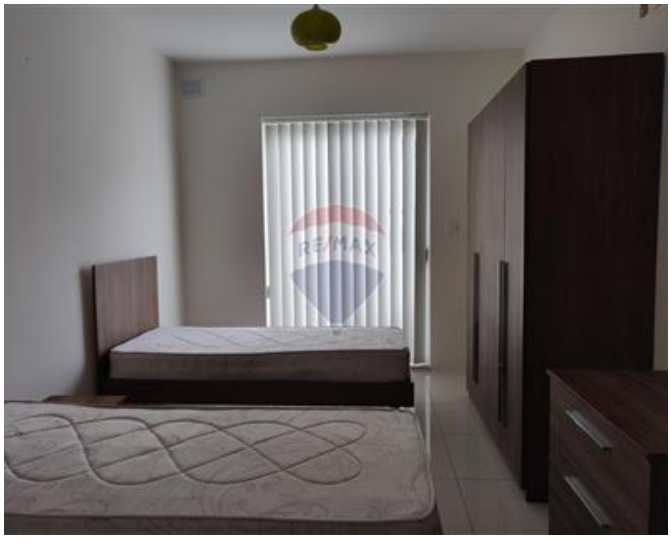




RE/MAX







Trevor Gauci Maistre
REMAX Premium - St Julian's

M: 99241530
E: trevor@remax.com.mt
T: 21384508

REMAX Premium - St Julian's
72/73,Gorg Borg Olivier Street, St Julian's, Malta