Penthouse in Swieqi

Swieqi, Sliema and St Julians Surroundings



€1,400

Reference No: 240011172-6510

Total Rooms: **5**

Floor Area (m??) : **1**

Bathrooms: **2**

Bedrooms: **2**

Penthouse - For Rent - Swieqi

SWIEQI - Brand new Penthouse, very centrally located walking distance to St. Julians . Layout comprising of an open plan kitchen, living and dining leading to a spacious front terrace, two bedrooms, main with en-suite shower, and a guest bathroom. Property is being offered fully equipped, and air conditioned.

Features

- Lift
- Kitchen/Dinette
- En Suite
- Gypsum Plastering
- Skirting
- Terrace
- Automatic door
- Ceramic Floor
- Entrance Hall
- A/C
- Double Glazed

Rooms

- Bathroom : 0 x 0 m (0 m2)
- Double Bedroom : 0 x 0 m (0 m2)
- Bathroom Ensuite : 0 x 0 m (0 m2)
- Double Bedroom : 0 x 0 m (0 m2)
- Kitchen/Living/Dining : 0 x 0 m (0 m2)

Gallery













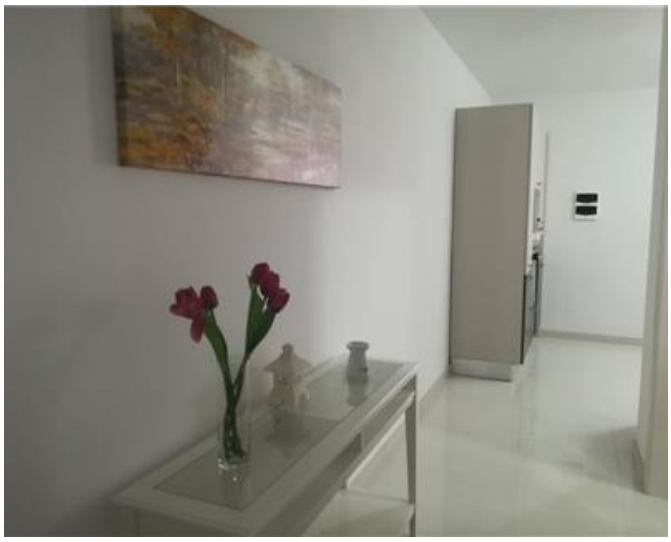









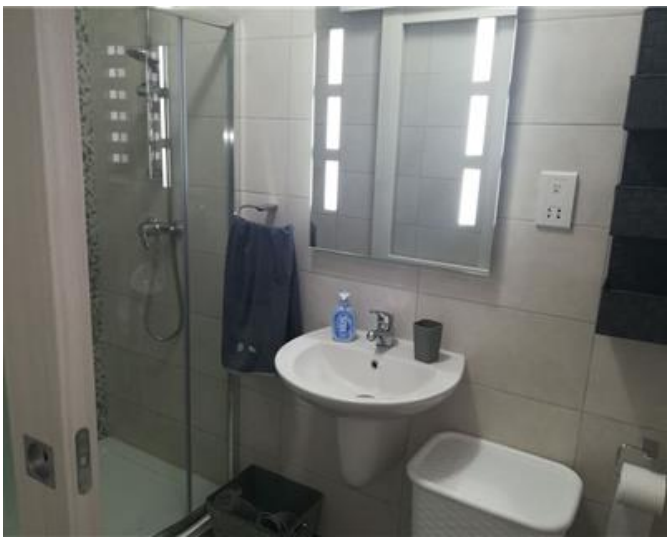



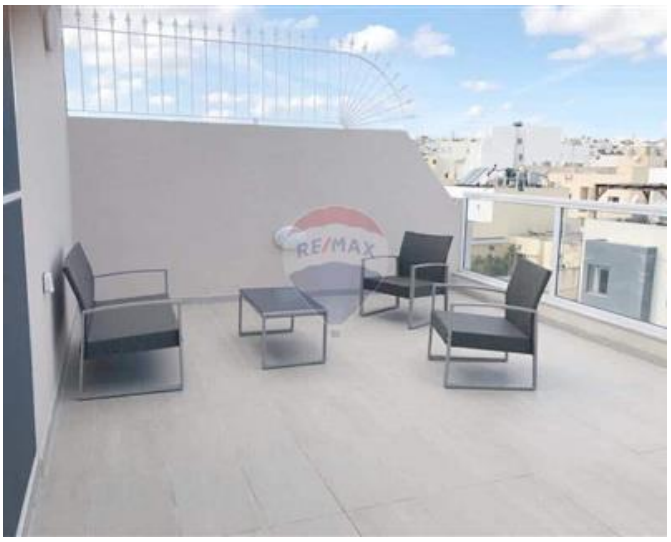
RE/MAX



Trevor Gauci Maistre
REMAX Premium - St Julian's

M: 99241530
E: trevor@remax.com.mt
T: 21384508

REMAX Premium - St Julian's
72/73,Gorg Borg Olivier Street, St Julian's, Malta