Apartment in St Julian's

St Julian's, Sliema and St Julians Surroundings



€2,800

Reference No: 240011172-6412

Total Rooms: **6**

Floor Area (m??) : **170**

Bathrooms: **2**

Bedrooms: **3**

Apartment - For Rent - St Julian's

PENDER PLACE - Newly refurbished fourth floor Apartment in this prestigious complex known as Pender Gardens, close to Portomaso, and with all amenities close by. This property enjoys plenty of natural light, with a generous and squarish layout and is equipped with all modern commodities. Upon entrance one finds a large open plan fully equipped kitchen/dining/living that leads to a good sized balcony with outdoor furniture. Also complimenting are three double bedrooms, two of which also have a balcony, and the main with an en-suite shower, a guest bathroom, a box room and a laundry room. The property is also air conditioned throughout and also includes two car spaces. Contact Agent for viewing.

Features

- Lift
- Ceramic Floor
- Entrance Hall
- Gypsum Plastering
- Skirting
- Balcony
- Kitchen/Dinette
- En Suite
- Soffit Ceilings
- A/C
- Double Glazed

Rooms

- Kitchen/Living/Dining : 0 x 0 m (0 m2)
- Double Bedroom : 0 x 0 m (0 m2)
- Double Bedroom : 0 x 0 m (0 m2)
- Double Bedroom : 0 x 0 m (0 m2)
- Shower Ensuite : 0 x 0 m (0 m2)
- Bathroom : 0 x 0 m (0 m2)

Gallery











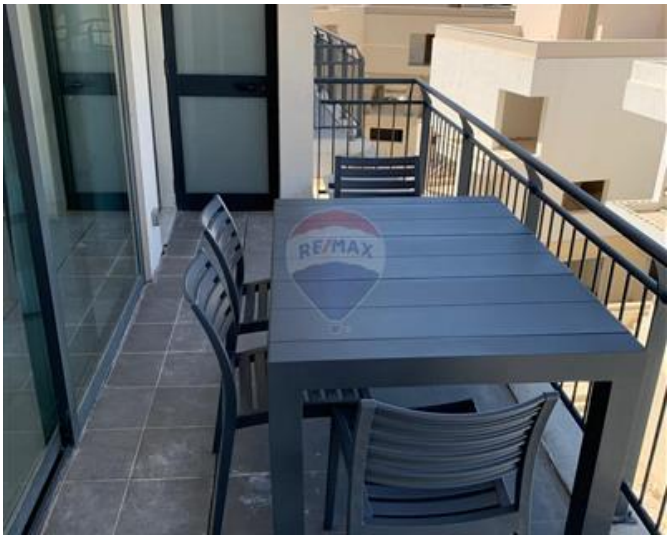



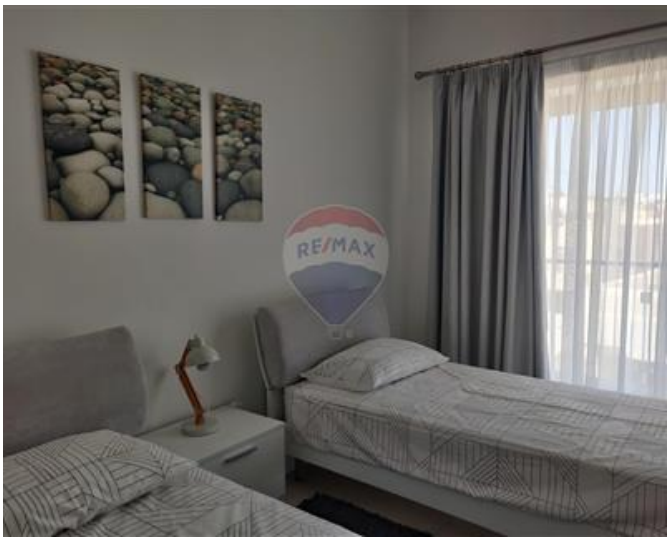



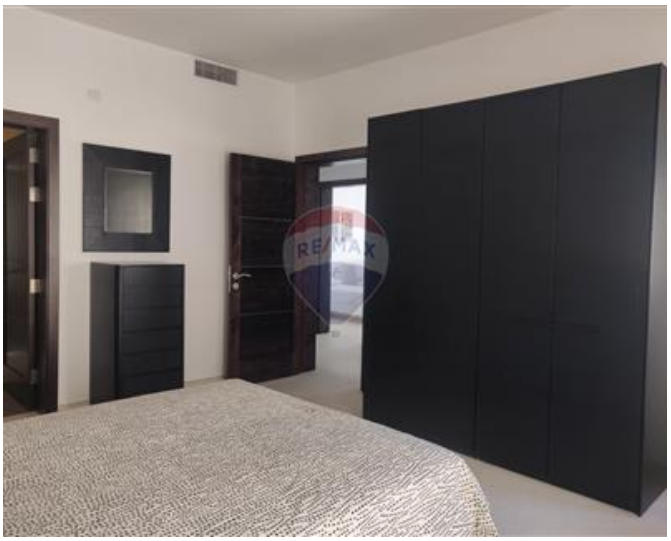















Trevor Gauci Maistre
REMAX Premium - St Julian's

M: 99241530
E: trevor@remax.com.mt
T: 21384508

REMAX Premium - St Julian's
72/73,Gorg Borg Olivier Street, St Julian's, Malta