Maisonette in San Gwann

San Gwann, Sliema and St Julians Surroundings



€1,200

Reference No: 240011172-6265

Total Rooms: **5**

Floor Area (m??) : **0**

Bathrooms: **2**

Bedrooms: **2**

Maisonette - For Rent - San Gwann

SAN GWANN - MAISONETTTE. Just renovated with all the comforts, consisting of 2 bedrooms, one double and one twin, kitchen / living room / dining room leading to a terrace, small back yard, bathroom and en suite. Call now for an appointment.

Features

- Kitchen/Dinette
- En Suite
- Terrace
- Ceramic Floor
- A/C
- Back Yard

Rooms

- Kitchen/Living/Dining : 0 x 0 m (0 m2)
- Double Bedroom : 0 x 0 m (0 m2)
- Double Bedroom : 0 x 0 m (0 m2)
- Bathroom : 0 x 0 m (0 m2)
- Shower Ensuite : 0 x 0 m (0 m2)

Gallery







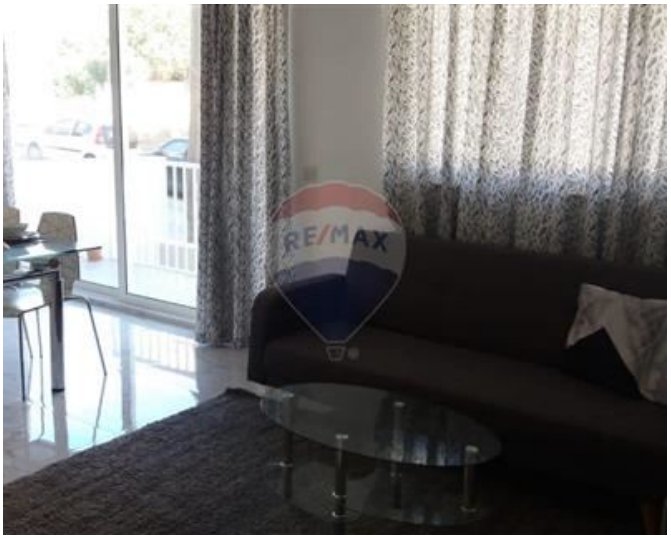























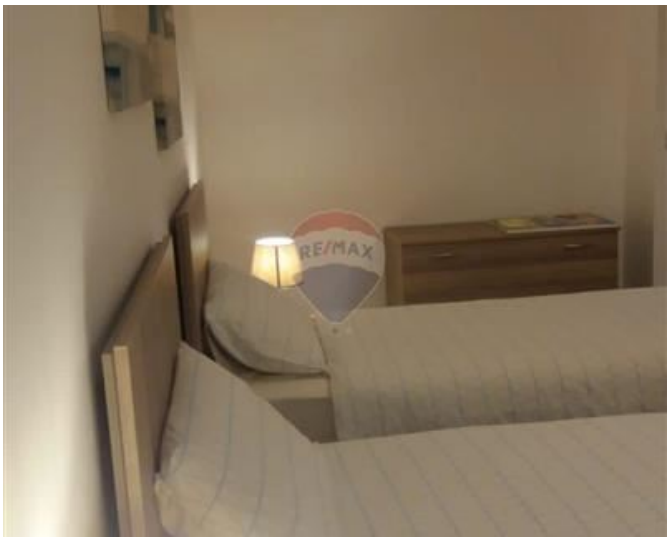



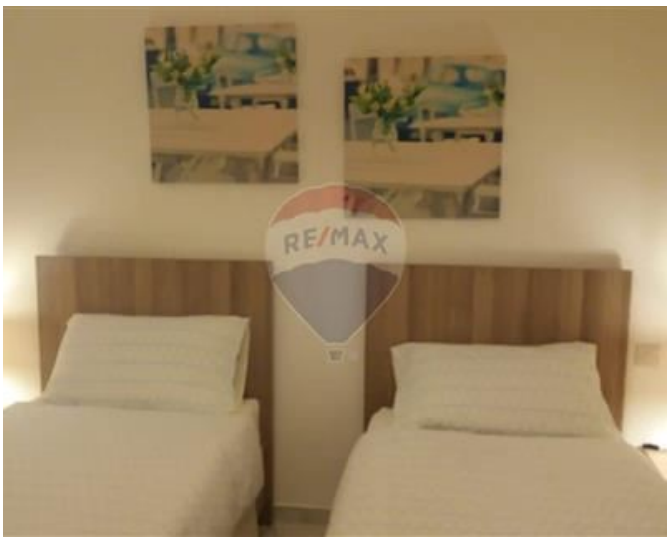

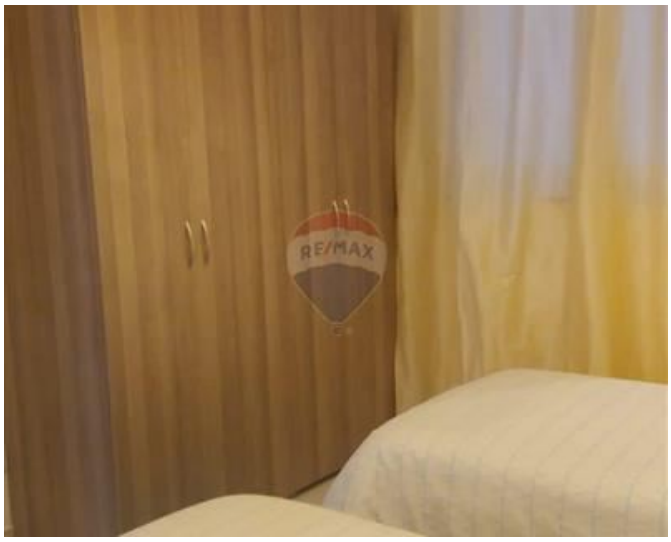



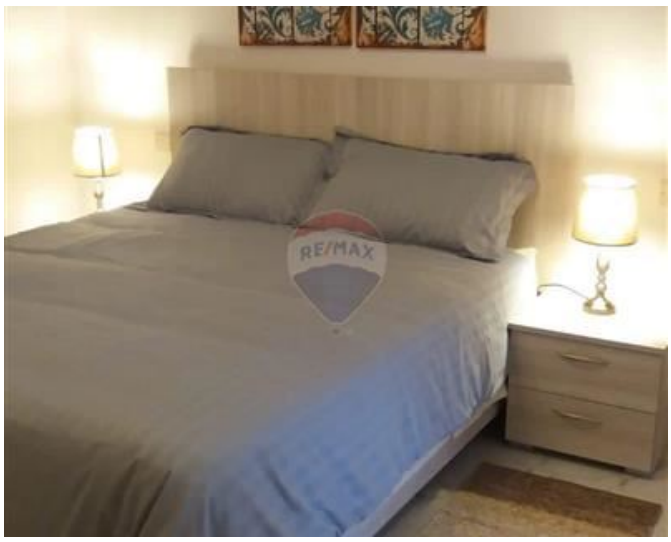
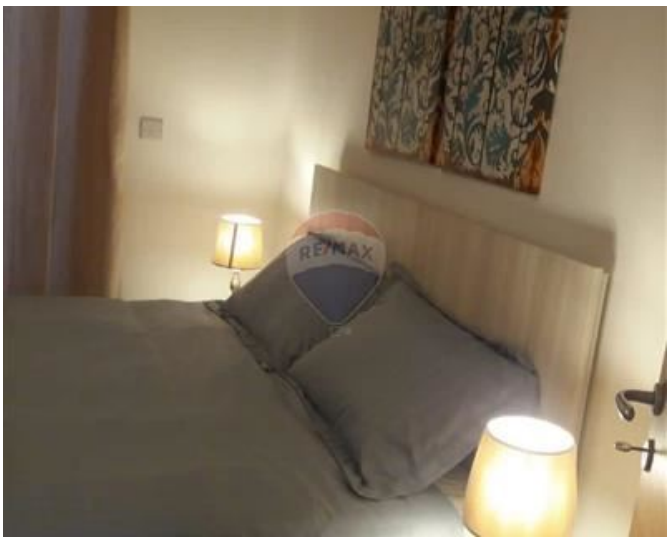



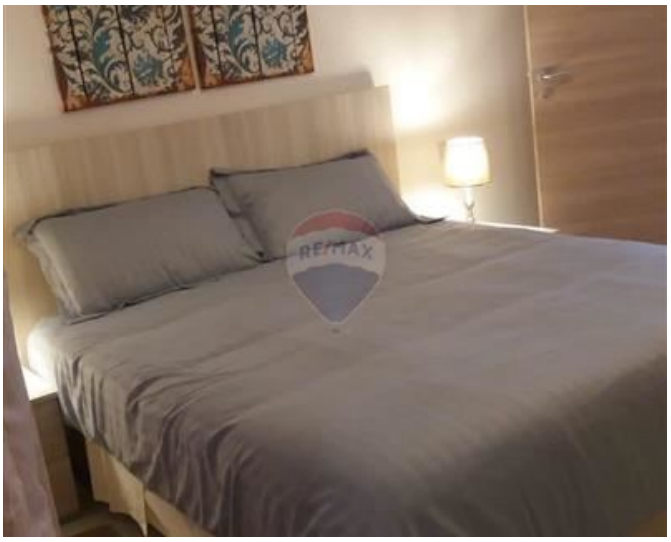







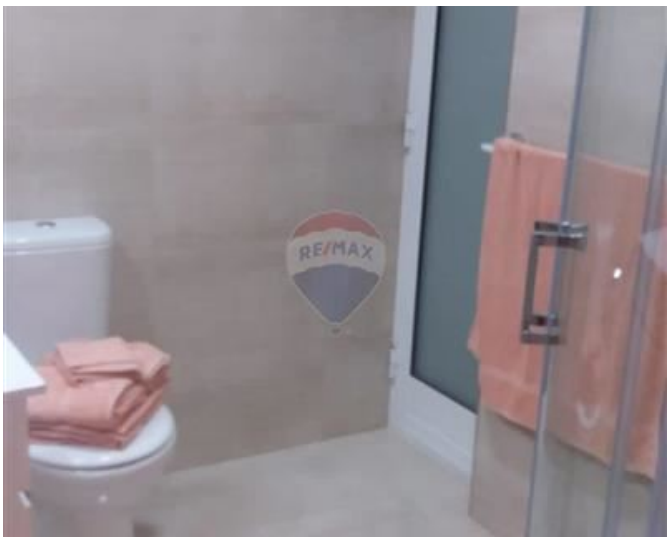


RE/MAX

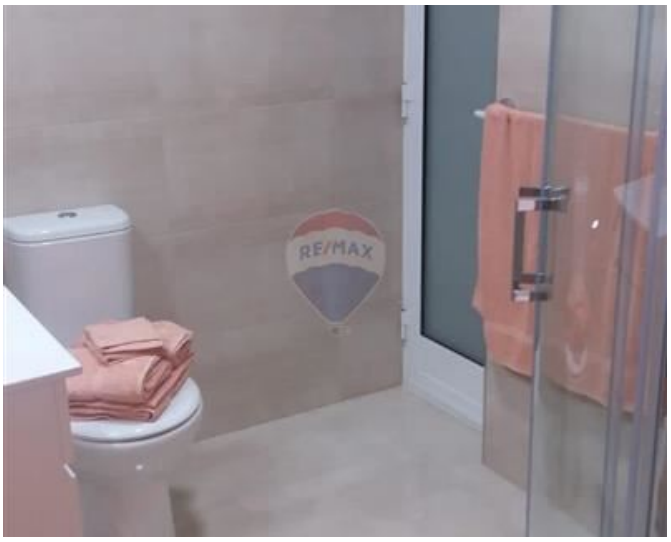
RE/MAX


RE/MAX


GREE
RE/MAX



Trevor Gauci Maistre
REMAX Premium - St Julian's

M: 99241530
E: trevor@remax.com.mt
T: 21384508

REMAX Premium - St Julian's
72/73,Gorg Borg Olivier Street, St Julian's, Malta