Penthouse in Sliema

Sliema, Sliema and St Julians Surroundings

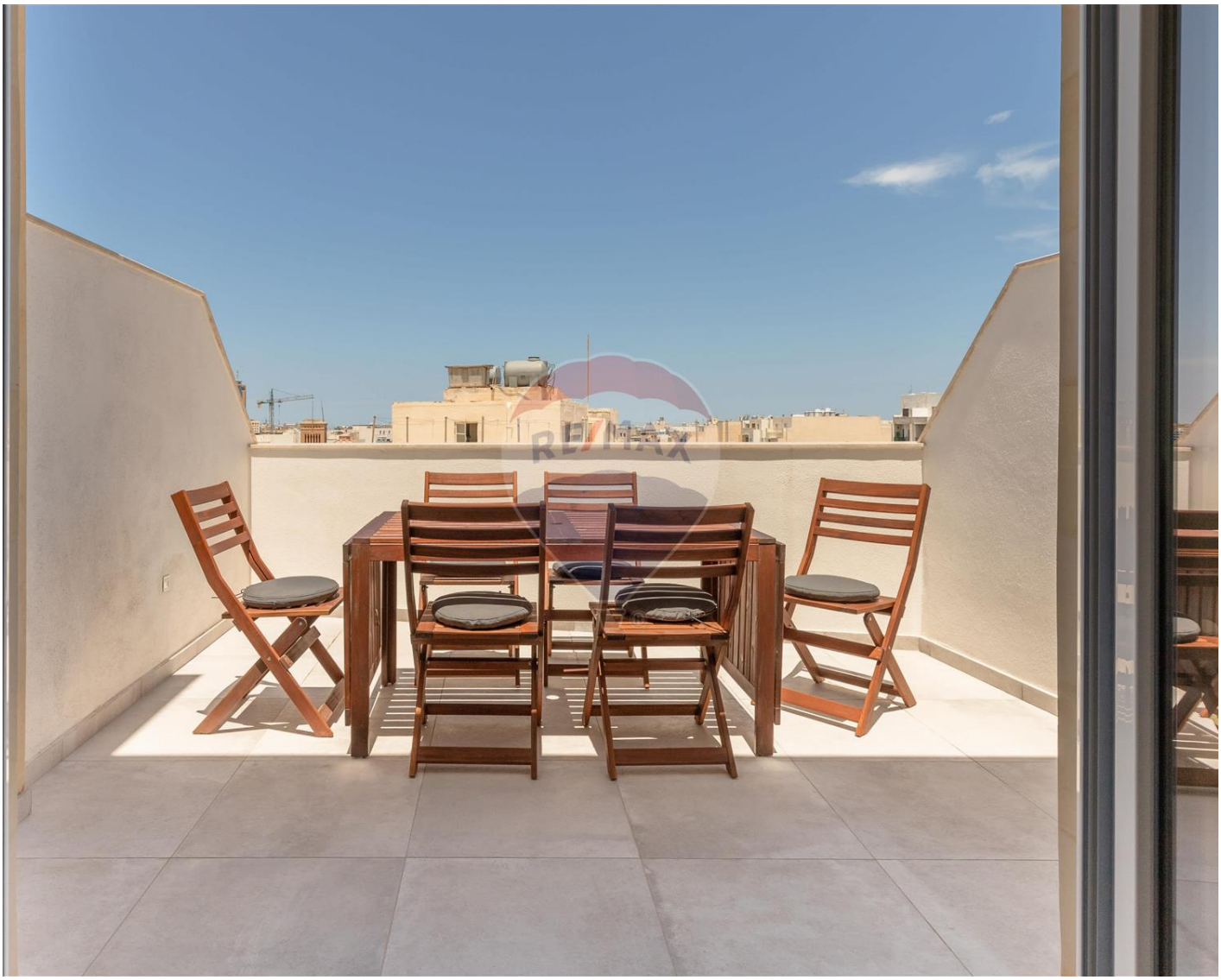

€2,550

Reference No: 240011172-6229

Total Rooms: **8**

Floor Area (m??) : **1**

Bathrooms: **4**

Bedrooms: **3**

Penthouse - For Rent - Sliema

SLIEMA - Penthouse in a Brand new development in Sliema, 5 minutes" walk to the front, highly finished and tastefully furnished is being offered for rent. Bright and spacious, layout comprising of three bedrooms, all with en-suite showers, a guest bathroom, a spacious fully equipped kitchen/dining/living, a back terrace and a spacious front terrace with outdoor furniture. . Optional garages. Highly recommended !

Features

- Lift
- Kitchen/Dinette
- En Suite
- A/C
- Fire Safety
- Double Glazed
- Balcony
- Automatic door
- Ceramic Floor
- Soffit Ceilings
- Skirting
- Passenger Lift
- Terrace

Rooms

- Kitchen/Living/Dining : 0 x 0 m (0 m2)
- Double Bedroom : 0 x 0 m (0 m2)
- Double Bedroom : 0 x 0 m (0 m2)
- Double Bedroom : 0 x 0 m (0 m2)
- Guest Toilet : 0 x 0 m (0 m2)
- Shower Ensuite : 0 x 0 m (0 m2)
- Shower Ensuite : 0 x 0 m (0 m2)
- Shower Ensuite : 0 x 0 m (0 m2)

Gallery

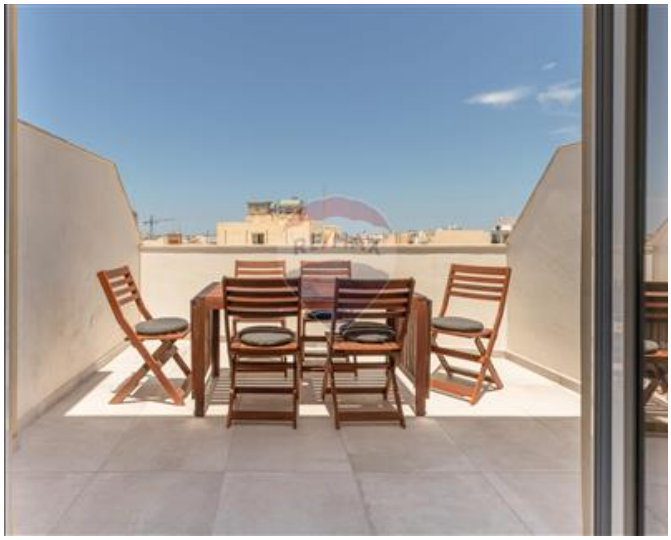



















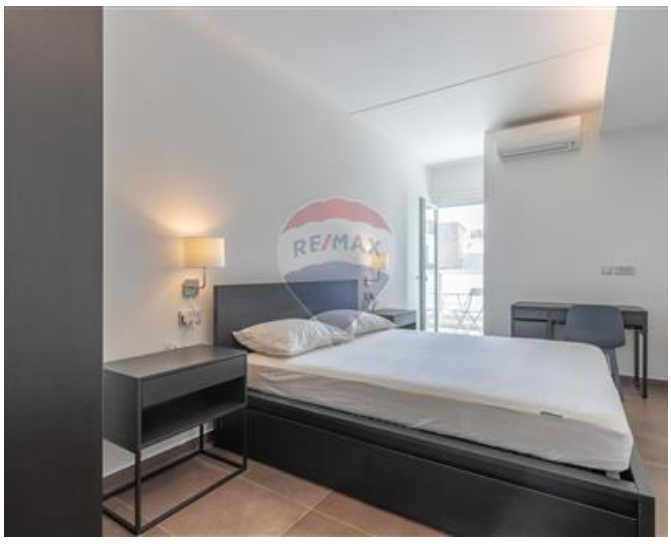





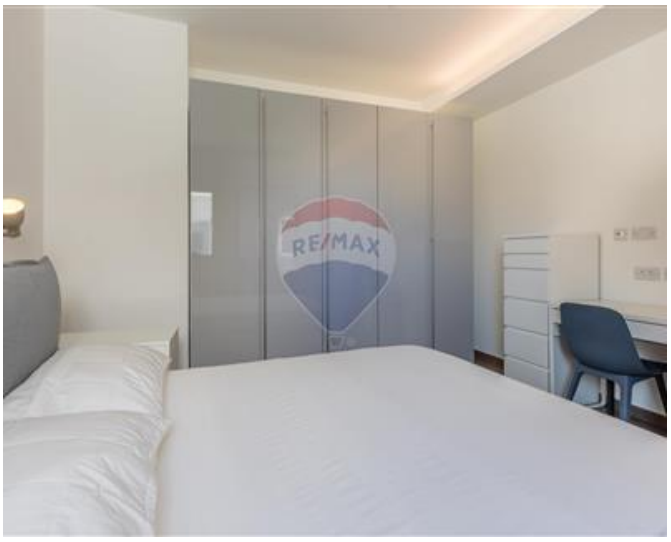





Trevor Gauci Maistre
REMAX Premium - St Julian's

M: 99241530
E: trevor@remax.com.mt
T: 21384508

REMAX Premium - St Julian's
72/73,Gorg Borg Olivier Street, St Julian's, Malta