Maisonette in Swieqi

Swieqi, Sliema and St Julians Surroundings



€1,400

Reference No: 240011172-6166

Total Rooms: **6**

Floor Area (m??) : **0**

Bathrooms: **2**

Bedrooms: **3**

Maisonette - For Rent - Swieqi

Swieqi - Elevated Ground Floor maisonette, situated in an elite area, yet close to all amenities & public transport. This spacious property, boosts lots of natural light & it comprises of a welcoming entrance, leading to a living & dining area, separate fully fitted & equipped kitchen including a dishwasher, yard, master bedroom with ensuite shower room, spare bedroom (x 2 single beds), another spare bedroom (x1 single bed), main guest bathroom (bathtub) & a laundry room. To compliment this property, there is a small back garden ideal for entertaining. Viewings are highly recommended.

Features

- Ceramic Floor
- En Suite
- Electricity Utility
- Gypsum Plastering
- Skirting
- Double Glazed
- Video Hall Porter
- Water Utility
- Soffit Ceilings
- A/C
- Wi-Fi
- Garden

Rooms

- Kitchen/Living/Dining : 0 x 0 m (0 m2)
- Double Bedroom : 0 x 0 m (0 m2)
- Double Bedroom : 0 x 0 m (0 m2)
- Single Bedroom : 0 x 0 m (0 m2)
- Bathroom : 0 x 0 m (0 m2)
- Shower : 0 x 0 m (0 m2)

Gallery























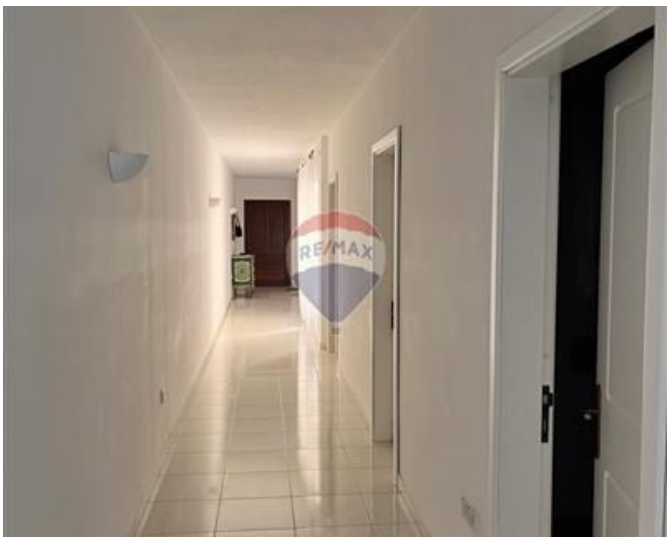



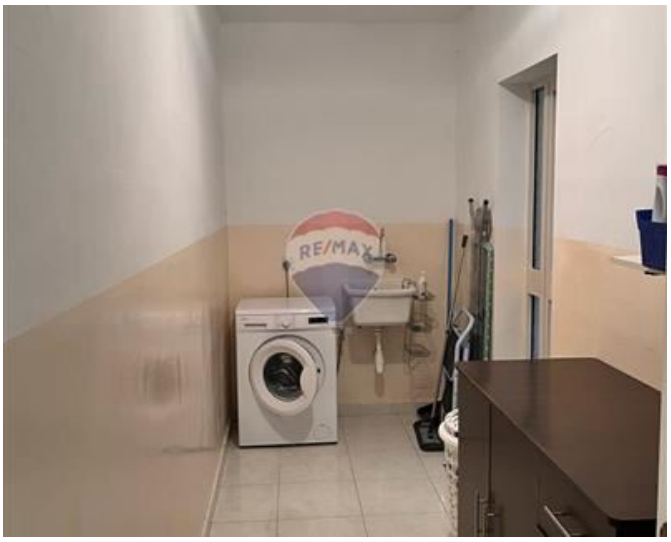















Trevor Gauci Maistre
REMAX Premium - St Julian's

M: 99241530
E: trevor@remax.com.mt
T: 21384508

REMAX Premium - St Julian's
72/73,Gorg Borg Olivier Street, St Julian's, Malta