Apartment in Zejtun

Zejtun, South



€1,200

Reference No: 240011172-6093

Total Rooms: **6**

Floor Area (m²) : **0**

Bathrooms: **2**

Bedrooms: **3**

Apartment - For Rent - Zejtun

Zejtun – Bright, spacious & modern apartment and making part of a small block, situated in a quiet residential area close to all amenities & public transport. Comprising of a welcoming open plan kitchen, living & dining room leading to a front terrace equipped with outdoor furniture, master bedroom with a guest toilet, spare bedroom (x 2 single beds), another bedroom (double bed), main guest shower room & small laundry room. Fully furnished & equipped which includes a dish washer, washing machine & tumble dryer. Viewings are highly recommended.

Features

- Kitchen/Dinette
- Video Hall Porter
- Water Utility
- Soffit Ceilings
- A/C
- Wi-Fi
- Terrace
- Ceramic Floor
- Perlato Floor
- Electricity Utility
- Gypsum Plastering
- Skirting
- Double Glazed

Rooms

- Kitchen/Living/Dining : 0 x 0 m (0 m2)
- Double Bedroom : 0 x 0 m (0 m2)
- Double Bedroom : 0 x 0 m (0 m2)
- Double Bedroom : 0 x 0 m (0 m2)
- Shower : 0 x 0 m (0 m2)
- Guest Toilet : 0 x 0 m (0 m2)

Gallery





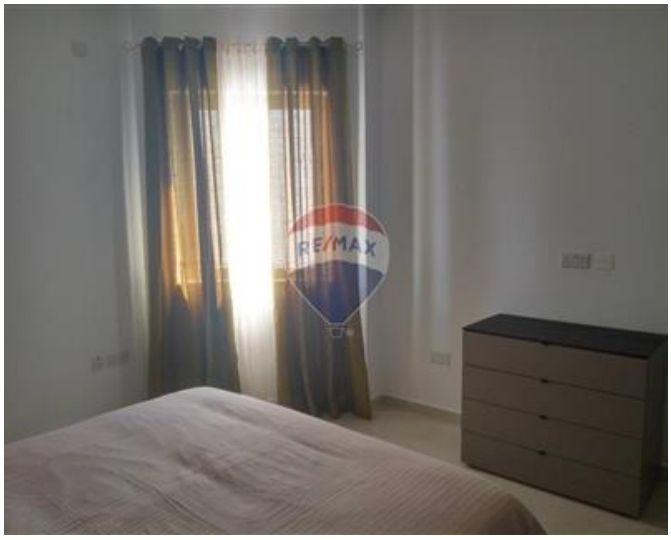

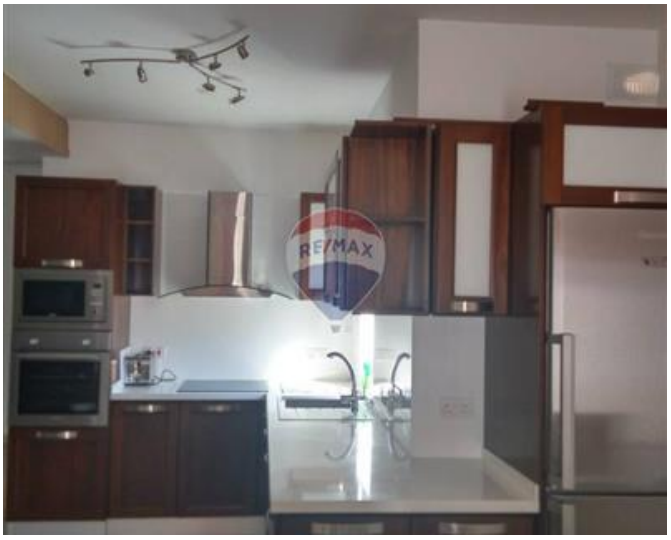







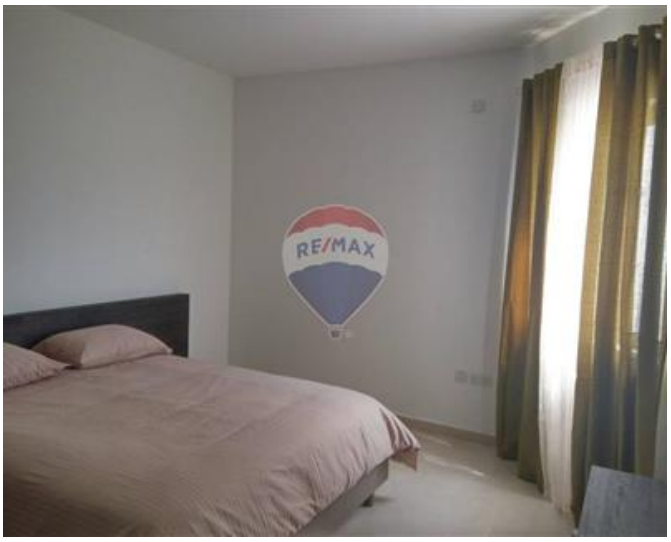









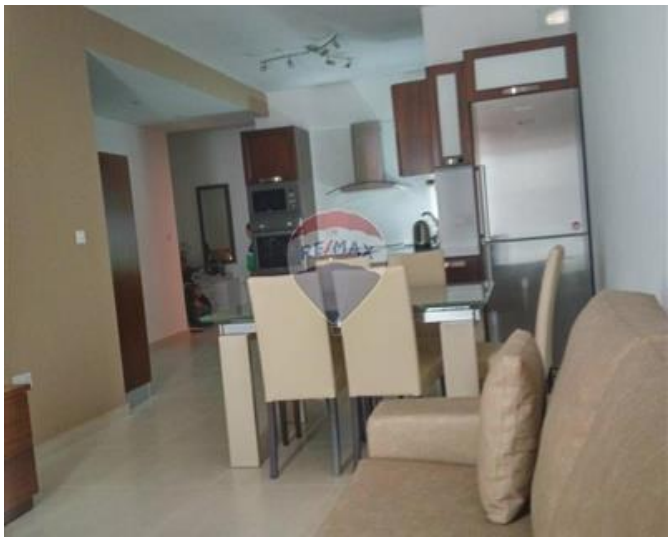







Trevor Gauci Maistre
REMAX Premium - St Julian's

M: 99241530
E: trevor@remax.com.mt
T: 21384508

REMAX Premium - St Julian's
72/73,Gorg Borg Olivier Street, St Julian's, Malta